U. S. Farm Labor Agency No. 150 at Gazette.

JANESVILLE DAILY GAZETTE

WEATHER FORECAST. Rising temperature; probable showers in eastern portion Friday.

VOL. 67. NO. 86. Circulation Yesterday, 7867. JANESVILLE, WISCONSIN, THURSDAY, JUNE 20, 1918. FOURTEEN PAGES. 3c PER COPY.

ITALIANS IN CONTROL OF SITUATION

ITALY'S AVIATORS HAVE COMPLETE CONTROL OF AIR ALONG PIAVE—AUSTRIAN SITUATION FAR FROM SATISFACTORY.

OFFENSIVE OF HUNGER

Commanders Address Troops on Fine Things to Eat They Will Get After They Have Captured Italian Cities.

[BY ASSOCIATED PRESS.]

Italian Army Headquarters, June 20.—The Italians have won complete control of the air along the Piave line where the most determined fighting on the part of the Austrian offensive is in progress.

This afternoon not a single Austrian machine was aloft on this front. In general the situation of the Austrians along the Piave appeared far from satisfactory to them. Prisoners taken by Italians all declare the Austrian army has little food. Some of the prisoners have not eaten for 48 hours.

Hunger Offensive.

That the Austrian drive against Italy is positively a "hunger offensive" has been proven by new orders and addresses found upon prisoners. These were signed by officers ranging from Field Marshal Conrad von Hoetzendorf down to regimental commanders. One which was issued by the commander of the famous regiment bearing the name of Archduke Charles says: "Soldiers, remember the spoils we got last fall from the Italians. The sheep, cows, steers, warehouses full of good clothes, and grocery stores full of fine canned goods, flour and sugar. Think of your family. Think of the white bread you may win for all!"

Prisoners Are Weak.

The correspondent has visited groups of hundreds of prisoners, all of whom are thin and weak. They say they have had little food for the past month and spoke with horror of the winter months they had passed. A sample of their black bread shows it was made of rye straw and potatoes.

Bought Own Shoes.

Many of the prisoners have strong, well-spiked shoes but these they claim they made themselves or bought. Their clothes, however, are falling apart, having been patched frequently. Most of them have near rags for skirts. The majority of prisoners have money but it is either in paper bills or iron coins.

Have Many Medals.

Most of them wear medals for valor some having two or three of them, but these decorations are of base metal and none of gold or silver. One is stamped with the likeness of Empress Zita ad sprinkled with laurel wreath and made of a zinc composition. The prisoners part freely with these medals, saying they have no pride in them, for a few pennies of Italian money. Most of the prisoners are young, with light hair, and generally have bad teeth. The Italian soldiers tell humorous stories of the capture affected by persuading the Austrians they will be well fed. One Italian officer who had been wounded and picked up by a group of Austrians who intended to make him prisoner, explained how foolish they were. He said: "Come with me and you will get meat, wine and real bread." Thereupon the whole party went over to the Italian line. It is said also that at the beginning of the offensive the Austrians in the front line each received three rations of meat, one for each day of the attack, until they reached the Italian stores. They were so hungry, however, they ato all the first day.

Aviators Active.

As thousands of Italian and Austrian soldiers looked on today an Italian airplane brought about the surrender of a crew of an Austrian machine gun after the Italian infantry and artillery had failed to subjugate it. The Austrians brought the float up on the swollen river Piave. From this vantage point the Austrians poured a harrassing fire into the Italians, who tried in vain to destroy the float. Finally an Italian airplane swooped down upon the river and forced the occupants to swing to the right bank and surrender to the Italian soldiers. The arrival of allied air fighters to assist the Italians has heartened the Italian air force which is much weary after six days of heroic work. Italian aviators have spent days at a time in the air, thereby virtually getting control of the air and preventing bombardment of cities behind the line.

Austrians Defeated.

Paris, June 20.—The splendid resistance of the Italians and Franco-British allies leads the French press to conclude that the Austrians cannot avoid defeat especially as well directed counter attacks have resulted in the capture of thousands of prisoners and much war material.

A Havre dispatch from Rome recently says the Italians have achieved a great double victory in the naval battle in the Adriatic and the checking of the Austrians.

Desperate Fighting.

Italian Army Headquarters, June 20.—Realization of the fact that the Austrian offensive has failed is spurring the Italian troops to desperate resistance along the Piave. Heavy fighting continued today around Montello plateau on the north and near Sandona De Piave on the south.

On Montello which is hilly and wooded the opposing forces frequently stumbled upon each other unexpectedly. Such meetings always result in sharp encounters. The spirit of the Italian troops is high despite loss of sleep and constant movement made necessary by the condition of the terrain at several ponits.

Brave Resistance.

Deserted by his staff on the Montello plateau Major General Crownstadt of the Austrian army fought single handed against the Italian Arditi until he was wounded mortally. It seems the general and his staff became lost in the woods of Montello and ran into the unit of Arditi and when the members of the staff saw the Italian soldiers they ran away.

Enter German Lines.

Paris, June 20.—French troops entered the German line between Montdidier and Oise river last night and captured 20 prisoners official statements issued today. There was nothing of importance on the rest of the front.

The statement reads: "French detachment penetrated the enemy line in Montdidier and the Oise in the region of the Chaume wood. We brought back 20 prisoners. Quiet reigned on the rest of the front.

Raiding Parties.

London, June 20.—British raiding parties were active in several sectors along the front last night taking prisoners and inflincting losses upon the Germans in numerous clashes, the war office announced today.

The statement says a number of raids were carried out by us last night in the neighborhood of Boylerres southwest of Arres, Lens and Givenchy and in the Serazelle and Ypres sector in Flanders. Certain of these enterprises led to sharp fighting in which the enemy suffered. We captured prisoners and 3 machine guns.

Ask Aid.

London, June 20.—Serious rioting broke out in Vienna yesterday says an Exchange Telegraph dispatch from Amsterdam. The mob broke into a number of bakeries, stoned the residence of the premier and also one of the wings of the Hausberg palace, the message adds:

Cavalry is being rushed to the capital to resore order. It is probable martial law will be proclaimed.

The rioting was in protest against the reduction of bread rations.

Bread Reduction.

There has been report from various sources recently of trouble in Austria, notably in the captial, because of the bread ration reduction called for by the exhaustion of the grain supply. The real allotment to each individual in the city of Vienna is now less than one and one-half pounds weekly. It was stated in a dispatch from Copenhagen on Tuesday that protest against this ration has come from various quarters. The Vienna city council on Tuesday adopted a protest and the labor council emphasized a similar protest by the passage of a resolution renewing its demand for a speedy peace.

Strikes in Vienna and elsewhere have been an outgrowth of the situation and fear has been expressed in Austrian quarters that what would virtually amount to a general strike was imminent.

In Vienna.

Vienna dispatches to German newspapers say the reduction of the bread ration in Austria-Hungary caused immense excitement throughout dual monarchy. All Austrian newspapers without distinction of party protest against the measure, demanding removal and asking immediate help from Germany and Hungary.

GROWS WEAKER—Austrian pressure on the front from Lake Garda to the Adriatic is growing weaker although the fighting is still strenuous. Since Sunday the enemy has been held in check on the Piave and has made no gain on the mountain front while his losses in prisoners alone has risen to 9,000. Repeated efforts to debauh from the west bank of the river between Montello and Sadona di Piave have been repulsed and only around Caposille have the Austrians made any progress. From Caposille the Austrians have advanced to Fossetta canal which parallels the lowland along the seacoast to Mere, a suburb of Venice.

Vienna claims the canal has been crossed at some points southwest of Meolo but Rome reports enemy advances have been repulsed.

FIGHTING HEAVY.—Heavy fighting continues around Montello plateau. The Austrians have not yet gained control of this height nor apparently had any success in attempting to debauch onto the lower ground at Serville.

The waters of the Piave have come to the aid of the strongly resisting Italians. The British official statement says the river has risen suddenly. The rise has been sufficient to carry away many of the bridges the Austrians had thrown across the stream.

AUSTRIA SEETHING.—Internal conditions in Austria especially as regards food are causing trouble. The city council of Vienna has protested against reduction of bread rations and labor organizations in the Austrian capital call for a speedy "general peace." The food supply in Austria is reported at the lowest ebb since 1914.

The German Crown Prince has not repeated his attack against Rheims before which 40,000 of his troops were repulsed with heavy loss in the night attack Tuesday. The front there is again quiet and the French maintain their position.

AMERICANS ACTIVE—At Chateau Thierry American patrols have crossed the Marne in boats and bested enemy patrols in encounters. In addition to killing a large number of Germans the raiders brought back prisoners. American bombing airplanes have again bombarded Conflan, a railway junction midway between Verdun and Matz, dropping thirty bombs.

REVOLTS IN RUSSIA.—German aggression in Ukrain is beginning to reach the whirlwind stage according to reports from Moscow. Revolts in large waves have broken out in Kiev and there has been much street fighting. Forty thousand armed peasants have risen and the revolt has spread to the province of Tchernigov and Poltava.

Hun Submerines Are Unequal to Contest According to Persius

[BY ASSOCIATED PRESS.]

London, June 20.—The German U-boats are unequal to the warfare against them is the virtual admission of Captain Persius, the naval reporter of the Berlin Taggeblatt says a Rotterday dispatch to Daily Telegraph. The captain writes:

"Every layman knows U-boat losses are unavoidable owing to the continually increasing sharpness and effectiveness of the measures of the enemy which perhaps will further increase as the war progresses. It is scarcely to be denied that our enemies are both carrying on the war and living and that it will be possible for them to defend themselves against needs for a long time. At any rate from the beginning of U-boat war it was a mistake often committed by us to underestimate the forces of our enemy."

Telegraph Company's Agents Are Arrested For Serious Offense

[BY ASSOCIATED PRESS.]

Washington, June 20.—Postal inspectors today arrested a number of traveling agents of the Western Union Telegraph Co. on trains between Boston, New York, Philadelphia, Baltimore and Washington and siezed suit cases they were carrying filled with messages filed for transmission by telegraph.

This practice which is said to have been in operation by telegraph companies for some time is considered a violation of the postal law forbidding persons not connected with postal service from conducting a traffic in communication over regular post roads.

The facts discovered will be presented to the grand jury and officials of the telegraph company will be summoned to explain the practice. The penalty for violation for the law is a fine of not more than $500 or six months imprisonment.

JUGO-SLAVS BELIEVE THE ALLIES WILL WIN

[BY ASSOCIATED PRESS.]

Geneva, June 20.—The Jugo-Slavs believe in the eventual victory of the entente allies, according to the Journal Novin of Angram, Hungary.

"General Foch, who Lloyd George calls a great soldier, has not yet disclosed his intention," says the newspaper. "He is carefully holding back his reserve and nobody knows where he will employ them.

"Every month the allies grow stronger in men and richer in material. Altogether it is to the interest of the central powers to conclude a peace quickly. The internal strife between the anti-socialists of Austria-Hungary has reached its height. Never before in history has the people's stand for freedom and independence been so agitated as now. We have every faith in the allies."

WASHINGTON STIRRED OVER TURKISH RAID

[BY ASSOCIATED PRESS.]

Washington, June 20.—Appearing before the senate foreign relation committee today Secretary Lansing discussed the Thevis incident and he and members of the committee were said to agree that if the attack upon the American consulate were made by organized Turkish military corp and not by a mob it was an overt act sufficient to guarantee a declaration of war.

SINN FEINERS GUILTY OF TREASON SAYS SHORT

London, June 20.—Edward Short, secretary for Ireland, stated in the house of commons today that there was sufficient evidence against the Sinn Feiners recently arrested, to enable their prosecution for treason, but it was not desirable or necessary to institute it.

FT. WAYNE CITIZENS UNVEIL FINE STATUE OF FAMOUS INDIAN FIGHTER

[BY INTERNATIONAL NEWS]

Ft. Wayne, Ind., June 20.—Thousands of persons from northern Indiana gathered here today to witness the unveiling of a handsome statu of General Anthony Wayne, whose name this city bears. The principal speaker for the occasion was Vice-President Thomas R. Marshall.

Governors of various states are in attendance, in addition to representative army and navy men. The school children of the city took a prominent part in the program.

The statuk of bronze on a base of Barrie granite, stands facing Lincoln Highway at the entrance of Hayden Park. The ground is historic, made so by the famous generals Harrison and St. Clair through their battles with the Indians. The die of the statue contains the portrait of the Indian chiefs Little Turtle and Tecumseh, and also a base relief of old Ft. Wayne.

George E. Daniere, of Chicago, is the sculptor. The statue was erected by the city of Ft. Wayne through its park commissioners.

Madison Girl Dead.

Madison—Miss Frances Baker, only daughter of Mr. and Mrs. E. L. Baker, died on Tuesday in New York City, where she had gone with her mother to bid farewell to her brother, Dr. E. E. Baker, captain in the general reserve corps which was scheduled for overseas this weeek. Miss Baker was 32 years old and had lived in Madison all her life.

American Steamers Report Submarines Off Atlantic Coast

[BY ASSOCIATED PRESS.]

An Atlantic Port, June 20.—An Amercan steamer arriving here today from a central American port reported that at 4 P. M. yesterday afternoon 180 to 200 miles south of Sandehook he sighted a submarine and was pursued by a U-boat.

Second Report.

A Gulf Port, June 20.—A coastwise passenger steamer which arrived late yesterday reports an encounter with a German submarine last Saturday off the coast of South Carolina. The steamer made good her escape because of superior speed and her wireless call for help which apparently forced the submarine to give up the chase.

HAVE FEDERAL LICENSE ALL STOCK YARDS IN UNITED STATES MUST

[BY ASSOCIATED PRESS.]

Washington, June 20.—All stock yards in the United States today were ordered by President Wilson to be put under federal license. A presidential proclamation was issued which required licenses must be obtained from the food administration on or before July 25. License also is required of commission men, order buyers, traders, circulaters and scalpers handling or dealing in live cattle, sheep, swine, or goats in or in connection with such stock yards, except those exempted by food and fuel law.

PRAISES MILITARY EFFORT OF AMERICA

[BY ASSOCIATED PRESS.]

Paris, Havre Agency, June 20.—Talking to a parliamentary army commission here today on the military situation Premier Clemenceau alluded to American military efforts which he said was being constantly sustained and which was resulting in the steady and safe arrival in France of large numbers of American reinforcements. Leon Abram, under secretary for effectives of the war department gave details of the military strength of the entente and his revelation together with statements made by the premier had a most reassuring effect upon the commission. The members of the commission says l'Homme Libre were particularly impressed by the figure given of the number of American troops which it is predicted will surely bring about numerical equality.

WASHINGTON PLANNING FOR SOLDIERS' WELFARE

[BY INTERNATIONAL NEWS]

Seattle, Wash., June 20.—A Washington state land conference opened here today with the principal object of developing a policy that will provide for the building of homes for soldiers returning from the war. The conference also will be in session tomorrow.

The conference was called to order by R. K. Tiffany, of the United States Reclamation Service. Governor Lister, of Washington, will address the conference on "The Necessity of a Land Settlement Policy." Dr. Elwood Mead, professor of rural institution of the University of California, will speak on "The California Land Settlement Plan."

SEVEN REPORTED KILLED IN ACTION

[BY ASSOCIATED PRESS.]

Washington, June 20.—The army casualty list today contains 72 names divided as follows: Killed in action 7, died of wounds 9, died of airplane accidents 2, died of disease 7, died of accidents and other causes 1, wounded severely 32, wounded degree undetermned 4, missing in action 1. The list includes killed in action, Corporal John H. Owen, McKewan Wis. Died of wounds, Private Ruben W. Biesecker, Mondovi.

RAILROADS MAY HELP IN SAFETY FIRST CAMPAIGN

[BY ASSOCIATED PRESS.]

Washington, June 20—The railroad administration today ruled that railroads may contribute funds to the maintenance of the American museum of safety as part of the railroad safety campaign now being intensified under special bureau of railroad administration.

Reports Indicate That Germans Are Advocating Peace

[BY ASSOCIATED PRESS.]

London, June 20.—Heavily censored private messages received in Stockholm indicate peace demonstrations were held recently in Berlin, Hamburg, and Cologne and several men were killed and many persons arrested, says dispatches to the Morning Post from Stockholm. The police and military dispersed crowds of demonstrators.

SEEK INFORMATION THROUGH SPAIN OF RAID ON CONSULATE

[BY ASSOCIATED PRESS.]

Washington, June 20.—Through Spain and Sweden the American government sought further information today regarding the seizure of the Americaon consul at Theviz Persin and the looting of the American hospital there by Turks. Only the accounts of the incident contained in dispatcher yesterday from Minister Caldwell at Therin has reached the state department so far and that gave no detail and threw no light upon the situation now existing at Tabriz. There will be no hasty action by the United States toawrd recognizing what may have been an act of war and thereby adding Turkey to the nation's enemies. A complete and official report will be awaited before the state department lays before President Wilson the information upon which he will base a decision as to whether he will ask congress for another war declaration.

Strong sentiment in congress in favor of declaring a state of war with both Turkey and Bulgaria has been held in check only by executive influence so there will be prompt action if the President asks for it.

ALLIES REQUESTED TO FIX RATE OF EXCHANGE

[BY ASSOCIATED PRESS.]

Rome, June 20.—The continued depreciation of Italian money in foreign markets, despite the establishmentl by the government of the National Institute of Exchange, early this year for the purpose of reducing speculation in lire, has led to the proposal that Italy's allies held her by arbitrarily fixing the rate of exchange, as it is claimed was done with France.

As Italy must import large quantities of war materials in order to keep her in the fight, and as she must pay not only high current prices, but $1.80 of her money for every dollar of material she buys, it is pointed out that she is carrying more than her share of the war burden.

Since the establishment of the control by the government of the exchange, the price a dollar brings in Italy has increased from 8.70 lire to 9.00; 6 lire being par value existing before the war. The government also forbade the buying, outside of Italy, of drygoods and like articles by private companies, and since then, the price of all such necessities in Italy, has increased far beyond the proportions of the exchange. A yard of wool cloth that sold a year ago for 20 lire, is now priced at 60 lire or more, if it may be had at any price. The price of food produced in Italy has also increased to meet these advances. Vegetables are almost as dear as meat, and meat that sold a year ago for 3 lire the pound, now sells for 7 lire.

The whole question of the exchange value of Italian money has been discussed by a series of articles from business men in the Popolo Romano, attempting to locate the causes of the depreciation of Italian money with the purpose of finding a remedy. In these articles it is agreed that the depreciation has not been caused by the increased issues of paper money, as related to the war. It is argued that English and French paper money, as related to the gold reserve of these nations, has been issued in greater proportions than that of Italy, which has been between 25 and 30 percent. gold reserve.

SOLDIERS AT SPARTA TO BE NATURALIZED

[BY ASSOCIATED PRESS.]

Sparta, June 20.—Two hundred soldiers at Camp Robinson six miles from here will be naturalized by Judge E B. Higbee of La Crosse by special arrangement with the United States naturalization examiners in the camp commander court will be held in the cantonment to eliminate the delay and expense of having the artillery men travel to the county seat.

Secretary Houston Addressed Bankers' Association Today

[BY ASSOCIATED PRESS.]

Dubuque, Ia., June 220.—American food stock increasing because of the effort of farmers are classed as additional guarantee of the successful outcome of the war says Secretary of Agriulture. In an address before the Iowa Bankers association along with his presentation of figures summarizing agricultural accomplishment, he called upon the residents of cities and towns to see the beautiful harvest promised does not waste because of labor shortage. Of the war he said, "There is no way out of this grim business except through it." Secretary Houston said the American farmer has responded heartily to the call of the alileds population for food.

SUPREME COURT ISSUES DECISION

[BY ASSOCIATED PRESS.]

Madison, June 20.—A decision of far reaching effect to municipalities was rendered Wednesday afternoon, when the supreme court held that a person who inteferes with the efficiency of a water system may be held liable in case of damages. The action was brought by the Concordia Fire Insurance company against the Simmons company of Kenosha.

This fire insurance company insured a number of buildings in Kenosha. On Oct. 31, 1916, the buildings and some adjoining one were destroyed by fire. The insurance company paid the losses due and the owners transferred to the insurance company any rights of action they might have. At the time of the fire Kenosha had a municipal water system but claims that in the erection of buildings the simmons company had pierced some of the pipes, rendering the water system practically useless. It was contended that this left the pipes inadequate to cope with the fire. To this complain the Simmons company demurred and the demurrer was sustained by the lower court, and the insurance company appealed.

"The theory contended by the defendant," says the opinion, and adopted by the trial court that there is no liability shown from the facts stated in the complaint was based upon the rule that under the law of this state there is no liability either as against the municipality, which has assumed the function of protection against fires by the installing of a water works system and a fire department, or as against any corporation that may be under contract with such municipality to furnish such water supply, for any fire losses due to an entire lack or insufficient supply of water. The same rule is maintained in many other jurisdictions."

AMERICANS ON MARNE ADVANCE SIX MILES

[BY ASSOCIATED PRESS.]

With the American Army on the Marne, June 20.—The American troops in this sector crossed the German line northeast of Chateau Thierry during the night and made an advance of five-eighths of a mile driving the Germans from a small pocket on the side of Belloy Wood.

The Americans occupied the German positions without resistance from the enemy, the Germans having withdrawn when the short but sharp artillery bombardment indicate an infantry attack would follow.

Bomb Railroad Center.

Washington, June 20.—A successful bombing of the German railroad yard at Conflans was reported today in General Pershings' communique for yesterday. Artillery activity at various points reports the repulse of an enemy raid in the Woever, and the capture of more prisoners by an American patrol crossing the Marne also was announced.

Around the State

[BY ASSOCIATED PRESS.]

Will Have Motor Route.

Madison—Transportation of parcel post matter by motor truck between Madison and Milwaukee is under consideration.

Postmaster Frank B. Schutz of Milwaukee was in Madison on Tuesday, accompanied by R. N. Bates, a post-office inspector. Their purpose was to consider the installation of a parcel post service by automobile.

"It is merely a matter of good roads," said Mr. Schutz. "There is nothing experimental about the business."

La Crosse Soldier Dies.

La Crosse—Michael J. Kemp, La Crosse drafted man, sent to Columbus Barracks, Ohio, May 4, died here Tuesday of pulmonary tuberculosis. He was 32 years old.

Captain Will Marry.

La Crosse—The engagement of Miss Corol Cotton, daughter of President F. A. Cotton of the Normal sechool, and Captain Charles Hyde of La Crosse, now at Camp Custer, Mich., was announced. Hyde is a former star Normal school athlete.

Game for Red Cross.

La Crosse—A ball game here between a La Crosse team and the Camp Rabinson artillerymen's club netted the sum of $700 for the soldiers' athletic fund, it was learned Tuesday after all the bills had been paid.

Perjurers Sentenced.

La Crosse—Two perjurers, whose prosecutions were ordered by Judge Higbee of the circuit court here, were sentenced Tuesday to two years each in the state's prison by Judge C. A. Fowler of Fond du Lac. Herman J. Fritz was found guilty after a trial. Bartel Weber, brother of Sheriff John A. Weber, entered a plea of guilty.

Heavy Sentence.

Milwaukee—Peter Burany, South side man, found guilty in the U. S. district court last week of violation of the revenue laws in having a still in his possession, on Wednesday was sentenced by Judge Geiger to nine months in the house of correction and fined $100.

Law Unconstitutional.

Madison—The supreme court Wednesday afternoon declared the fee part of the law enacted in 1917 relating to bakeries and confectionaries unconstitutional. The portion of the law relating to inspection of these establishments remains intact. The decision affects 1,500 establishments in the state.

In another decision the court held that trading stamps issued in Wisconsin must be redeemed by the original consignor and not through an agent, according to a decision of the supreme court. George J. Weigle, state dairy and food commissioner, sought to restrain a Milwaukee firm from selling packages of oleomargarine containing coupons. In effect the court held that the coupons are legal.

WILL MEET LABOR MEN AFTER WAR

AMERICAN FEDERATION OF LABOR REFUSES TO MEET REPRESENTATIVES OF GERMANY UNTIL MILITARY MACHINE HAS BEEN CRUSHED.

GOMPERS TO FRANCE

President of Organization Authorized to Visit Foreign Countries in Order to Cement Relation.

[BY ASSOCIATED PRESS.]

St. Poul, June 20.—American working men through the American Federation of Labor today refirmed their position of refusing to meet representatives of workers of the central power until German military machine has been crushed.

"This position is logical morally and absolutely correct," according to a resolution of the federation, "because the true attitude of those workers could not be learned at such a conference. Representatives of German workers entering the conference would be complete dominated by militarists and imperalist leaders."

A resolution urging Ireland be granted home rule was adopted after an amendment calling upon England to establish the independence of that country was voted down after spirited discussion. President Samuel Gompers declared "It would be a dangerous thing for this federation to advocate something for the Irishmen of Ireland they do not want."

Gompers to France.

President Samuel Gompers was authorized to visit England, France and Italy in order to cement relations between allied and American workers. It was recommended the executive council maintain a permanent representative of the federation in Europe. A report on constructive demand submitted by thecommittee of resolution received enthusiastic endorsement. According to the report labor is not a commodity but has a right to participate in the control of industry.

Will Fight Low Wages.

President Gompers after declaring the labor movement would resist in every effort to reduce wages by the law and supply and demand made the following statement.

"If the daws of supply and demand should operate now labor could obtain all the wealth produced and leave nothing to the employer."

He declared also labor demand for presentation in determining that part of production which concerns it is fundamental.

I. W. W. LEADER TO GO ON TRIAL TOMORROW

Sacramento, Calif., June 20.—The trial of William Hood and George F. Voetter, alleged I. W. W. leaders, charged with having dynamite in their possession without government license, opens here tomorrow.

Hood, Voetter and fifty-three other alleged I. W. W's, will stand trial in October on a similar indictment charging conspiracy.

It was the arrest of these two men five days after the explosion that wrecked Governor Stephens' home, while carrying a box of dynamite on the street that precipitated the investigation of the I. W. W. by P. H. Johnson, assistant United States attorney.

Following the capture of the box which, according to the police, contained nine sticks of the explosive, a raid was made on the headquarters of the organization in which alleged incriminating papers were seized and thirty men arrested.

AMERICAN GUNS ARE RUSHED TO FRONT TO BACK UP INFANTRY HOLDING HUNS

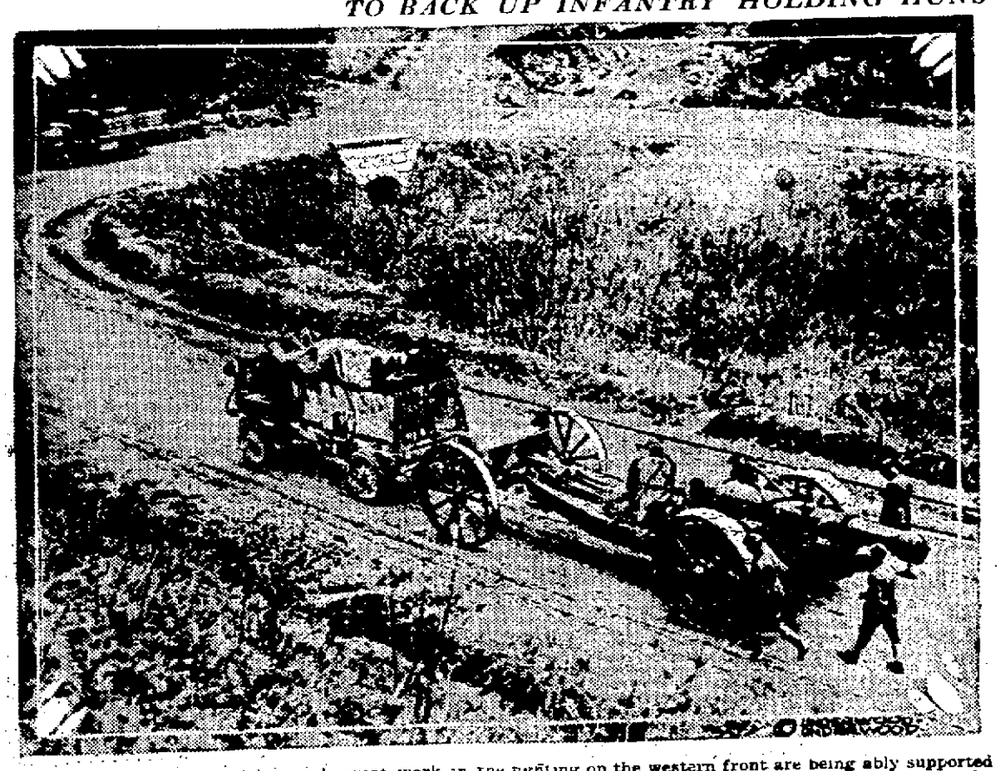

American forces now doing such great work in the fighting on the western front are being ably supported by U. S. artillery. This photo shows one of the big guns being hauled along a winding road in France to the front.

LEADS FRENCH ON THE ITALIAN FRONT

General Maistre.

Staple Food Prices Fixed By Committee

Fair retail prices which the consumer should pay for staple foods in Janesville and vicinity have been determined by the food price committee which was recently appointed by Federal Food Administrator F. L. Clemons. Variation in retail price is due to difference in brand and quality of goods. These prices are fixed on a credit basis and a reduction of 2% should be made on all purchases for cash of one dollar or more.

Any suggestions or complaints, with full particulars, should be addressed to County Federal Food Administrator, 205 Jackman Bldg., city.

The list of prices is given below:

Article—	Consumer Should Pay.
Wheat flour—¼ bbl. sack	$2.75@3.00
⅛ bbl. sack	1.40@1.55
Gran. sugar, per lb	.08½@ .09
Pure lard, bulk	.30@ .35
Creamery Butter, lb	.45@ .48
Oleomargarine, cartons	.28@ .34
Bacon, whole pieces	
Best grade	.46@ .50
Medium grade	.40@ .44
Lower grade	.34@ .38
Ham, whole, best grade, 10 to 12 lbs	.34@ .37
Second grade	.30@ .34
12 to 14 lbs., one cent less.	
Beans, hand-picked, per lb	.15@ .18
Lima, per lb	.15@ .18
Rice, bulk, best grade, lb	11½@ .12½
Broken	.08@ .10
Potatoes, best grade, bu	.85@1.10
Evaporated milk	.07@ .08
Same, larger	.13@ .15
Cheese, Amer., full cream	.30@ .34
Brick	.25@ .28
Hominy Grits	.09@ .10
Corn Flour, bulk	.07@.07½
Rice Flour	.12½@ .14
Rolled Oats	.08
Barley Flour	.07
Corn Meal 10 lb. sacks	.60@.75

For each pound of flour purchased, a pound of the following substitutes must be purchased, at the same time: Cornmeal, Cornstarch (edible), Corn Flour, Hominy (not canned), Corn Grits, Barley Flour, Rice, Rice Flour, Oatmeal, Rolled Oats, Buckwheat flour, Potato flour, Sweet Potato flour, Soya-bean flour, Feterita flours and meals.

For each pound of graham flour, six-tenths of a pound of substitutes must be purchased.

The following are not substitutes for consumers:

Puffed rice, Corn flakes, Health bran, Pancake flour, Cream of barley, Peanut flour, Rice polish, Fruited oats, Rye crisp, Flaked rye or any other rye product or any mixed cereal product.

All cold storage goods should be plainly marked by dealers, "Cold Storage Goods."

Sales on sugar to ordinary city families should be restricted to five pound lots and to rural trade, to five to ten pound lots.

Sales on flour should be similarly restricted to one-eighth barrel lots to city customers, and one-fourth barrel lots to rural trade.

INTENSIVE CAMPAIGN FOR SAVINGS STAMPS WILL OPEN ON MONDAY

All in Readiness for Big Drive in This City. Monster Meeting Will Be Held At Myers Theatre Friday Evening

After postponing the intensive drive for War Savings Stamps, the committee in charge of the campaign stated this morning, that the drive will open in this city, at nine o'clock next Monday morning.

Mr. A. E. Matheson, chairman of the publicity committee, issued the following statement this morning, relative to the coming drive.

"The drive for the sale of War Savings Stamps will commence at 9:00 o'clock, next Monday morning in dead earnest.

It was postponed because it was felt that we were not ready for it this week, and because we wanted to have a rousing meeting at the Opera House to help start our work. We have arranged for a meeting next Friday evening, at which Captain Edwards, the "fighting parson," will aid us in starting the campaign.

Captain Edwards is a Welsh parson. He fought two years in the Boer war. He has been four years in the trenches in the present war. He was twice wounded and returned to the front. He came to this country in April, and is one of the fifty who were selected to speak in the United States.

Teams are asked to report at campaign headquarters, No. 5 North Main street, at nine o'clock, next Monday morning. It is hoped that we can cover the city in a house to house canvass in the two days' drive.

The Beloit campaign opens tonight, at a meeting of all the workers.

A. J. Harris, chairman of the Industrial committee, has worked out a unique contest between teams in the various local factories, under conditions that will make the different teams fairly equally matched. Keen rivalry is stirred up in each captain's endeavor to make a record; and the response from this source has been gratifying so far. Without doubt, many of the factory workers are loaded up with Liberty Bonds they are still paying for, so that it will take tireless and discriminating effort to accomplish the needed results. Janesville's quota of $350,000 is nearly half of the Liberty Loan quota; but many who bought Third Liberty Bonds will have to do better than to take half as much of their bond subscription in W. S. S. because W. S. S cannot be sold to corporations, and no individual is allowed to hold more than $1,000 of them. In the last Loan Campaign there were 97 subscribers who took more than $1,000 each, and their purchases aggregated $459,000, none of which can be repeated for over $1,000 in W. S. S.

W. S. S. are easily obtained, convenient to purchase and simple to register, so that they cannot be lost, strayed or stolen. In other words, they are ideal investments for some one who wants to put away a sum for a "rainy day" and to do a patriotic duty at the same time.

A. P. Lovejoy, chairman of the Janesville committee, stated this morning that a meeting of the members of the men's teams would be held at the War Savings Stamp campaign headquarters at 5 North Main street, Monday morning at nine o'clock and the members of the ladies' teams would meet on Tuesday at ten o'clock. The workers will meet for the purpose of receiving instructions in regard to the campaign.

Mr. Lovejoy also stated that some clerical help was needed at headquarters and he requests that any young lady who can devote a few hours each day to notify him as soon as possible.

It has been arranged to form a maximum club for the people who purchase the limit of stamps and a machine gun club will also be formed.

WARNS PEOPLE TO TRIM THEIR TREES

Street Commissioner Thomas B. McKune Calls Attention to Tree Trimming Ordinance—Destroy Noxious Weeds.

Low hanging branches on shade trees along the city streets are a nuisance and Street Commissioner Thomas B. McKune wishes to warn people of the ordinance which makes it the duty of every owner of any tree near a street to keep it so trimmed that its lower limbs shal be at least ten feet above the ground and eighteen feet above the center of the street in which it stands. Mr. McKune states that he plans a rigid enforcement of this ordinance and urges all property owners to not the details of it. Chapter 37 of General Ordinances reads as follows:

"Section 1. It shall be the duty of every owner of any tree, standing within the limits of any street to keep the same so trimmed that its lower limbs shall be at least ten feet above the ground at its trunk, and eighteen feet above the center of the street in which it stands.

"Section 2. In case any person shall fail to comply with the requirements of section 1 of this chapter, for ten days after the street commissioner shall notify him to do so, the street commissioner shall cause the necessary trimming to be done and file with the city clerk a statement of the expense thereof and the same shall be entered upon the next tax roll made, as a special tax made against the real estate whereupon such tree or trees stand, and colected as other taxes upon real estate are collected."

Attention of citizens is also called to the ordinance which forbids the growing of noxious weeds in the city. There are in many sections patches of harmful weeds and Street Commissioner McKune warns people to eliminate these at once.

TOMORROW LAST DAY FOR FILING APPLICATIONS

Tomorrow is the last day that applications will be received by the local board from men desiring to go to Chicago to receive mechanical training. Two men are to be sent by this board July 1st, but up until noon today only one had made application. If no more applications are received tomorrow it will be necessary to induct a man with mechanical experience.

FOOD CONSERVATION METHODS DESCRIBED BY MRS. O. C. COLONY

Evansville Woman Gave Interesting Informal Talk Yesterday Afternoon at Baptist Church.

An informal talk especially helpful to practical women, and busy housewives, was given by Mrs. O. C. Colony of Evansville on yesterday afternoon to the Womens' Union of the Baptist church. Her topic was Conservation, which she said included everything useful in daily life. "It included all the different things asked by the Council of Defense. It meant that all should aid in saving the children of the country and in helping the soldiers. It meant that women should save themselves by conserving their strength and time."

In regard to ones' duty she advised that one should attend to the things nearest at hand. The household needs special attention, the children regular care. "Then when these nearest duties are accomplished, do the next thing just ahead, the Red Cross, work, the Council of Defense, the war gardens or whatever possible to help win the war."

She reminded the women of the immense part that had been done in war work, by the women of France and England. "All the shells used by England at the present time," she said, "had been made by women working long hours in the munition factories. The part of the women of the United States at the present time," she said, "was to form a home army, saving money and food, that the supplies of the country may be kept up.

She explained the different orders of food conservation by showing some of the problems which they had to solve. A while ago people were asked to use less milk, but now there was too muchmilk on hand in the country, and they were told to use milk, freely. But the greatest and most insistant mesage of the food conservation board at this time is, "to save wheat, that the children of the Allies do not starve."

"We were all guests at one table," she said, "and we must not be piggish and eat up all the wheat bread, that our little guests in France and Belgium may starve." The United States has promised to feed the Allies, the soldiers too must be fed, and the supply of wheat is getting terribly short. The last letter of Hoover to the board, asked that the request be emphasized to the people, that they go without wheat, until harvest.

Mrs. Colony gave some information delivered in a lecture by Dr. McCullum a food expert, which said that the other grains, corn meal, oat meal, rye and barley, were just as digestible, and nutritious as the wheat. No experiment which he had been able to make showed any injurious results from these foods, even for young children. "Wisconsin barley," she said, was the best in the world, having none of the bitter taste of the ordinary barley, but the whole crop had been brought up by the brewers to make beer."

In speaking of the shortage of wheat, she said that there was plenty of it piled up on the docks of Australia, but that it was impossible to get it at present, owing to length of time taken (30 days) to get it across. Also the route of voyage was infested with enemy submarines, which made the hazard great. "The first wheat harvested, must go to the Allies," she said, "as their rations are getting painfully short."

"Our forefathers," she said, "raised their families on corn meal and molasses, and leaving out one article of diet, will hurt nobody, when we have such a variety. Our soldiers are carrying the best traditions of our country abroad, our part is to keep good cheer, and organize the work, here at home." She closed by quoting a poem, "Have We Forgotten."

Mrs. Lillian Eddy, president of the Women's Union, presided at the meeting and Miss Belle Campbell read a poem, "Our Part."

A very attractive food display, arranged on conservation lines, was given in the church parlors, presided over by Miss Florence Scouler, who was a former resident of the city. She has recently graduated at Stout University and is going back soon, to take another year's study. She explained the different methods used in utilizing the substitutes in baking, and gave hints and advice along these lines. The following articles of food, were displayed together with recipe for the same, and Mrs. Catchpole wasin charge of the exhibit:

Mrs. C. F. Barker, chocolate cookies; Mrs. L. D. Barker, bran gems; Mrs. Burpee, gingerbread; Mrs. Meadows, white cake; Mrs. Look, spice cake; Mrs. Campbell, fruit cookies; Mrs. Crissey, little spice cakes; Mrs. Ed. Bailey, rice and graham muffins; Mrs. Fitchett, baking powder biscuits, (barley and corn flour); Mrs. Drew, Devils-food cake; Mrs. Eugene Curler, chocolate cake; Mrs. Pierson, potato muffins; Mrs. Olsen, potato salad and potato chips.

Also oatmeal quick bread and rye bread were on display together with several other dainties, not listed. Note books and pencils were freely used by the ladies, and many of the receipes copied for future use.

A Hoover lunch was served at noon by the union to about 200 people. The following was the satisfying menu., Spanish rice, escalloped potatoes, salad of spring vegetables, barley rolls, pickles, coffee, and little individual barley short cakes for desert. Even the elaborate bill of fare, the society made about ten dollars above expenses. This was voted at the meeting to be expended for kitchen utensils, under the direction of Mrs. Fitchett, Mrs. Olsen and Mrs. Drew, with Mrs. Wright as inspector to see that the new utensils were not mislaid or lost. This meeting will conclude the season's work of the Union until September.

COMPANY G ORDERED TO REPORT FRIDAY

Company G of the 8th Regiment of the W. S. G. will take part in the first demonstration for the War Savings Stamp drive on Friday evening next. The following special order has been issued.

All members of Company G, 8th Regiment, W. S. G. will report at their armory at seven-fifteen to be prepared to take part in the informal parade in honor of the "Fighting Parson," Captain Edwards who speaks at the Myers theatre under the auspices of the War Savings Stamp drive which starts shortly. Following the parade the company will have special instruction. Roll will be called at seven-thirty.

DAVID ATWOOD,
Captain Commanding.
Emil Schwegler, 1st Sergeant

FUNERAL SERVICES FOR MRS. BICKNELL FRIDAY

Funeral services for the late Mrs. Henry S. Bicknell, who succumbed to an attack of heart failure early yesterday morning, will be held at the home, 320 North High street, at one o'clock tomorrow afternoon. The services will be conducted by the Rev. Henry Willmann of Trinity Episcopal church. The body will be taken to Fort Atkinson for burial.

Pall-bearers for Mrs. Bicknell will be: B. C. Jackson, George Woodruff, Walter Kerry, and Henry Kaufman.

ANNUAL COMMUNITY FIELD DAY HELD AT JOHNSTOWN, JUNE 19

Yearly Picnic on George McClay Farm Attended by Over Five Hundred. Married Men are Victors in Ball Game.

Over five hundred residents of Rock County attended the annual community field day on the George McLay farm at Johnstown yesterday. It was an ideal day for the picnic and the crowd was one of the largest that has ever attended the event since its inauguration. The pleasure seekers came by foot, in buggies and in autos and at three o'clock yesterday afternoon there was a string of machines parked around the farm for a distance of several blocks.

George McLay was the master of ceromonies for the day and he seemed to know just what the people desired. He kept the crowd in a continual uproar and had something going on every minute.

Several Janesville people attended the picnic including a representative body of Janesville's new Chamber of Commerce composed of President John P. Cullen, Sidney Bostwick, Joseph Connors and C. J. Smith. It was a sight worth seeing to see these active boosters of Janesville walking around the grounds taking in the sights and each with a big strawberry ice cream cone in his hand.

The feature event of the day was a ball game staged between the single men and the married men. The game was called by umpire John Wixom in the sixth inning with the score standing 7 to 1 in favor of the married men. Jesse Earle of the Circuit Court was the shining light of the ball game and each play that he made or each out that he registered he was justily cheered. In the fifth inning he was given a base on balls and after a great deal of maneuvering he managed to reach the home plate. On this occasion he was given a great ovation.

After the ball game had been called the races were announced but after each race it was hard to determine who was the winner owing to the many runners and at a late hour the judges were still trying to pick the real winner of the contests.

John Wixom who umpired the base ball game and was the started and announcer of the races and it was due to his clever way of announcing that each race drew such a large field. He kept the crowd in the best of humor and refused to start a race until all of the available runners in sight were on the starting line.

The refreshment booth in charge of George McLay and his corp of young lady workers was the main attraction on the grounds and the young ladies were kept busy throughout the day.

Directly from the west of the refreshment stand was a volley ball court which was the main objective of the young ladies. Several games of volley ball were played by the ladies and some very good players were discovered during the course of the afternoon.

It was not until late in the evening that the picnicers started on their homeward journey each claiming that the picnic was the greatest that was ever staged in Johnstown.

Sell your real estate through the Gazette classified ads. The cost is small and the results great.

TODAY'S MARKETS

TELEPHONE MARKET SERVICE.
Our subscribers who are interested in the livestock markets may secure quotations daily between the hours of 1:00 and 2:30, by calling the Gazette Office, No. 77, either phone.

Hogs—Receipts 45,000; market 25c under yesterday; bulk of sales, 16.25@16.55; butchers, 16.35@16.55; packers, 15.70@16.58; light, 16.50@15.65; pigs, 16.25@16.50.

Cattle—Receipts, 1,600; market very dull.

Sheep—Receipts, 1,000; market slow to 25c lower.

Butter—Higher; receipts, 10,737 tubs; creamery extras, 43c; seconds, 31@38c; firsts, 41@42½c.

Cheese—Steady.

Eggs—Unsettled; receipts, 16,042 cases; at mark, cases included, 29@38c; ordinary firsts, 27@32c; firsts, 32½@32½c.

Potatoes—Lower; receipts, old, 12 cars; new, 50 cars.

Poultry—Unchanged; sacks, 1.50@1.60; bulk, 1.25@1.35.

CHICAGO GRAIN TABLE.

Corn—No. 2, yellow, nominal; No. 3 yellow, 1.61@1.63; No. 4, yellow, 1.45@1.50.
Oats—No. 3 white, 78@79c; standard, 78½@79c.
Rye—No. 2, nominal.
Barley—1.00@1.35.
Timothy—5.00@7.50.
Clover—Nominal.
Pork—Nominal.
Lard—24.50.
Ribs—22@22½c.
Corn—Opening, 1.44⅞@1.45⅛; highest, 1.45⅞@1.46⅛; lowest, 1.42@1.45⅛; closing 1.42⅞@1.45⅛.
Oats—Opening, 72½@67⅞c; highest, 73@68⅝c; lowest, 71⅛@67⅛c; closing, 72⅛@68⅛.

Chicago, June 20.—Lack of confidence in the future has resulted in a panicky feeling among live stock feeders and accounts for much of the excessive supply that has arrived thus far this week. Three days' receipts of cattle total 81,000 head, against 39,000 last week and 42,000 for the same period last year.]

Edward F. Keefer, vice president of the State Live Stock Association of Illinois, is of the opinion that the Hoover edict that the consumption of beef be cut to one and one-half pounds per capita will demoralize the cattle industry, and not only cause a rapid liquidation of the cattle now on feed but discourage production for the future.

The hog market started on a steady basis yesterday, but finished 10@15c lower, with the packers very bearish. Hogs that sold at $17 at the start wolud not have brought more than $16.85 at the close. All the western markets were liberally supplied.

Sheep and lambs were generally steady, though late in the day lambs sold 25c lower. A consignment of Idaho yearlings, the first of the season, sold at $13.50@$14.

Cattle 10@15c Lower.

Cattle buyers had no difficulty in forcing values 10c to 15c lower, particularly on the common and medium grades of yearlings and grassfed steers, which made up the bulk of the receipts.

Many grassy cattle have declined $12 in the past ten days. They are now selling at $11.50@$15. The best steers offered yesterday brought $17.85, with comparatively few above $17 and most of the medium at $15@16. Cows and heifers were 15@25c lower, selling largely at $9@13. Bulls ranged from $7.75@13. Calves sold steady at $15@16.50.

Quotations:

Choice to prime steers	$17.25@17.85
Good to choice steers	16.25@17.25
Medium to good steers	15.00@16.25
Fair to medium steers	13.00@15.25
Common killing steers	11.50@12.75
Choice cows and heifers	12.00@15.00
Med. cows and heifers	10.00@12.00
Canners and cutters	7.00@ 8.00
Bulls	7.75@13.00
Stockers and feeders	9.00@13.50
Calves	12.50@16.50

Hogs Decline 10@15c.

The early market for hogs was about steady, with a few of the best at $17, but packers were in a bearish mood and demanded concessions of 10@15c, and later in the day the supply had to be sold at this decline. The market was very dull and at the close 4,000 were unsold. All the outside western markets were hoggy and reported lower prices. This was a weakening factor in the market here.

Most of the good light and medium butcher weights sold at $16.75@16.90, with the desirable heavy at $16.40@16.50 and fair to good packing at $16@16.50.

Quotations:

Choice light shippers	$16.65@17.00
Medium butchers	16.60@17.00
Heavy butchers	16.40@16.80
Common to good mixed	16.10@16.50
Coarse, heavy packers	15.50@16.00
Pigs	15.50@16.80

Receipts of lambs were 9,000. Demand was rather weak and buyers insisted on a decline of 25c on the bulk of the Spring lambs, which sold at $15@20.50. Receipts included some Idaho yearlings at $13.50@14. Plain to good native ewes sold at $12@13.50. Quotations:

Shorn ewes	$11.00@14.00
Shorn wethers	12.00@14.25
Yearlings	12.00@15.00
Shorn lambs	16.50@17.50
Spring lambs	19.00@20.50

JANESVILLE MARKETS.

GRAIN MARKET.

Prices quoted below are for large quantities as sold to farmers. When purchased in small lots, the price is usually somewhat higher than quoted because of the expense of handling and delivery.

Barley $3.00 per 100 lbs.; feed corn $3.35 per 100 lbs.; oats, 90c per bu.; rye, $2.00 per bu.; ear corn, $2.25 per bu.; wheat, $2.30 bu.; timothy hay, $27 per ton; mixed hay, $26 per ton; oat straw, $12 per ton; rye straw, $12; oil meal, $3.05 per 100 lbs.

Prices Paid Farmers.

New barley, $2.40@2.60 per 100 lbs.; new oats, 75c per bu.; ear corn, $2.25 per 100 lbs.; rye, $1.84 per bu.; hay $24 per ton; oat straw, $8.00@9.00.

Fruit, Retail—Lemons, 40c doz.; eating apples, 9@10c lb.; oranges, 60c per doz., limes, 40c per doz., grape fruit 10@12½c each; mixed nuts, 25c per lb.; cocoanuts, 10@12c; bananas, 30@35c per doz.; strawberries, 35c., pineapples 30c.

Vegetables—Dry onions, 5c pound; green peppers 5c; celery 10 cents; parsley 5 cents; leaf lettuce 5 cents; head lettuce, 15c; beets, 5c; cucumbers, 15c; carrots, 5c bunch; new cabbage 5c lb.; turnips 5c bch.; garlic 25c lb.; shallots 5c; tomatoes 20c; cauliflower, 15@25c; onions, 5c; spinach, 12½c, radishes, 8c; green onions 5c; asparagus, 10c; wax beans, 15c; pieplant, 5c; tomato plants, 35c; cabbage plants, 15c.

Potatoes—25c peck; new 5c lb.
Flour—$2.90@3.00.
Eggs—35c.
Butter—50c.
Lard—33c
Oleomargarine—34c.

Her Hubby Also Had Pen Name.

"'Radley Jones?' Why, that's my husband's pen name," said the lady of the house. "Ain't it funny," marveled the cook. "My husband has one, too. Up in the pen they call him 'Glycerin George.'"—Judge.

Refuge for the Shabby.

"An Eskimo wears the same suit of clothes all the year round." "I've heard so," replied the man with the shiny coat sleeve. "Sometimes I'm tempted to move way up North where that sort of thing is fashionable."

Read the classified ads.

EXTRA! EXTRA!

30 More Gigantic Selling Days at the Fair Store

50-52 S. River Street — **Janesville, Wisconsin**

We Are Compelled To Extend This Wonderful Sale Thirty Days Longer. Stock Must Be Sold.

Balance of This $50,000 Stock Goes On Sale Saturday, June 22, To Be Sold at Prices That Will Enable You To Lay In Your Supply For Years To Come

Store Now Closed To Remark Stock.

Opens Saturday, June 22

DOWN! DOWN! DOWN!

Goes the Prices With a Thundering Smash For the Final Thirty Days of This Great Retiring From Business Sale.

Furnishing Goods

Fine Dress Shirts, worth $2.00, now **69c**
Men's Fine Negligee Shirts, $1.50 values, during this sale **59c**
Good Heavy Socks, worth 50c, at **14c**
Men's Handkerchiefs, worth 15c, at **6c**
Overalls, best $1.00 grade, now at **73c**
Men's Work Shirts, regular $1.50 grade, sale price **79c**
Men's Black Seamless Hose, 15c values, at **6c**

Men's Pants

Mens' Pants in all patterns and kinds, 200 pairs to pick from, sold for $2.50 and $3.00, must go at **98c**
Mens' Pure Worsted Pants in narrow stripes and plain shades for overwear, sold for $4.00, go at **$1.69**

Men's Hats

Men's Fine Hats, regular $2.50 values, in the latest shapes, during this sale at **69c**

Boys' Suits

Worth $8.00 and $10.00, now **$3.39**

Men's Suits

Men's Suits, worth $30.00, now **$12.50**
Men's Khaki Pants, worth $2.00, now **$1.19**

Men's Shoes

Men's Good Heavy Work Shoes, made in the finest leather, lace or button, worth $4.00, per pair **$1.89**

Men's Fine Shoes, lace and button, heavy and light weight, vici kid, Russian Calf, Box Calf and all other kinds of leather, in all sizes and newest styles, that are worth no less than $5.00; while they last, sale price **$2.29**

Boys' Shoes

Boys' Shoes, worth $2.50, now **$1.19**
Boys' Shoes, worth $3.50, all styles, now **$1.98**

Misses' Shoes

Misses' Shoes, worth $2.50, now **$1.29**
Misses' Shoes, worth $3.00, now **$1.49**

Ladies' Shoes

Ladies' Fine Vici Kid Shoes, both button and lace, made in cloth or leather tops, Paris toe, patent tips, worth $3.50, go at this sale **$1.98**

Ladies' Button or Lace Shoes; these shoes are made of selected Caspian Kid, Opera and London toes, actually worth $4.00; during this sale at **$2.29**

Ladies' and Children's Furnishings

Ladies' 25c Hose at **11c**
Ladies' 10c Handkerchiefs at **2c**
Women's Fast Black Hose, regular 25c values, only **17c**
Women's Fast Black Hose, 50c value, this sale only **21c**
Children's Hose, worth 35c, now **17c**
Children's Hose, worth 50c, now **21c**
Ladies' Ribbed Underwear, $1.00 values, at **39c**
Ladies' Underwear at **49c**
Ladies' $1.50 Union Suits at **$1.19**
Ladies' $1.25 Union Suits at **69c**
Children's Underwear at **19c**
Children's 75c Union Suits at **41c**

Muslin Underwear

Muslin White Skirts, worth $2.00 now **59c**
Muslin Drawers, worth 75c, sale price **21c**

Dress Goods

One lot of Fancy Dress Goods, $1.00 value, only **85c**
One lot of Shepherd Check Dress Goods 35c value, only **14c**
All Wool French Serge Dress Goods in all shades, 75c values, going out of business sale **45c**
100 pieces Fine Dress Goods in the latest weaves and all shades, $1.50 value, only **68c**
54-in. Imported French Broadcloths in colors and also black, $1.50 values, this sale only **59c**

Dry Goods

Very Best American Calicoes in all patterns, regular 20c value, this sale only **12c**
One lot of Fancy Lawns, 20c value, now **9c**
30 pieces of the celebrated Mayflower Batiste, 18c values, only **8½c**
10 pieces Colored Linenette Dress Goods, 15c values, only **7½c**
Best Quality of Unbleached Linen Crash, 12½c value, ... **9c**
Best Quality of Unbleached Linen Crash, 15c value, ... **9c**
Ladies' Black Satin Skirts, worth $1.50, now **59c**
Ladies' Wrappers, worth $2.00, now **89c**

700 Pairs Ladies' Silk Slippers, All Colors, Worth $4.00, Now 79c

THE FAIR STORE

50-52 S. RIVER ST. JANESVILLE, WIS.

1000 Children's Wash Dresses, worth up to $2.00, now **49c AND 69c**

1000 Ladies' Wool Dresses, trimmed in all the latest creations, worth $10.00, now **99c**

The Janesville Gazette

New Bldg. 200-201 E. Milwaukee St.

ENTERED AT THE POSTOFFICE AT JANESVILLE, WIS., AS SECOND CLASS MAIL MATTER.

BUSINESS OFFICE OPEN SATURDAY EVENING.

SUBCRIPTION RATES.

				Advance
By Carrier in Janesville.....	Mo. 50c	Yr. $6.00	6 Mo. $2.85	1 Yr. $5.70
Rural Routes in Rock Co. and trade territory	Mo. 25c	Yr. $3.00	Payable In Advance.	
By Mail	Mo. 50c	Yr. $5.00	Payable In Advance.	

This newspaper is a member of the Wisconsin Patriotic Press Association and pledges its uncompromising loyalty to our Government in this war.

MEMBER OF THE ASSOCIATED PRESS. The Associated Press is exclusively entitled to the use for republication of all news dispatches credited to it or not otherwise credited in this paper and also the local news published herein.

TIME TO ACT.

Now is the time to make your selections for officers, for the various places for which successors will be chosen at the September primaries, of both county, state and congress. Of course the first test is loyalty and the second is fitness for the position the various candidates seek. Sometimes certain officials remain so long in office they become convinced of the idea that if they should die, retire or be defeated for renomination and election, the community would go to wreck and ruin. The quicker these individuals disabuse their minds of this thought the better public servants they will be or the quicker they will be replaced.

Because a man has served a dozen, a half dozen or even three or four terms in congress, does not absolutely qualify him for renomination and election if he is opposed by a man whose loyalty is not questioned and whose ability is up to the requirements. Rock county has waited long for an opportunity for a congressional representative, for Rock and Walworth are really the two strong republican counties of the first district, but thus far not one candidate has appeared. Racine now holds the honor and Kenosha seeks to annex it. Neither county has any logical right to it nor has Waukesha, the fifth wheel in the district for their vote for United States senator, does not give them any claim to recognition as a republican district. However it is time to think things over and then decide.

The same is true of county politics. Beloit has long held its grasp upon the sheriff's office. True, it has sent up some strong men, but why not select a good Janesville man for a change and have Janesville stand as solidly for their candidate as Beloit does? Or Edgerton, or Evansville, or any other community? You can go down the line of other officials the same way. County clerk, seldom changed, perhaps for a matter of sentiment, clerk of the court, county treasurer and register of probate.

Then here comes our legislative question. In the first district Lawrence Whittet has ably represented the district for two sessions and now declines to run again. Why not pick out a Janesville man capable for the place. Evansville and Milton Junction have both had the honor since Janesville had it.

In the second district let a good, strong, honest and fearless republican, whose loyalty can not be questioned, and whose Americanism is not of the mouth and argumentative variety, who does not stand against the majority but is willing to be a true American and then elect him.

On our state ticket it is too early to predict much. There promises to be much trading and working out and the so-called farmers' ticket. The death of Aylward and the decisive defeat of Davies for the senatorial office, have left that wing of the party bereft of a leader and if the democrats hope to win they must look to Kurel and the more conservative democrats who have been ignored by the federal authorities. However time will take its course and meanwhile you can rest assured there will be a merry fight on in the democratic ranks.

When it comes to republican politics of course there will be a straight La Follette ticket and then the more conservative republicans and possibly a third ticket of a different "middle of the road" character. This means plenty of fun for the average politician and will complicate legislative, congressional and even county candidates and yet the test and acid test must be loyalty and true Americanism. Now is the time to act and think these questions over so as to be prepared for the emergency that will arise.

OUR PART.

Bravely and nobly are the women of the nation responding to the demand that they do their share in this great war of ours. They do not ask, "Is our share fair?" They go right ahead and do all they can. You find women knitting, you find them rolling bandages, making clothing, in fact in every war-time demand asked for the women of this nation. Nor do you find their end there for if you look into the fields you will find them toiling, doing men's work, in the gardens in the city, hoeing and weeding, all playing their part to win this war.

The woman who is so self-centered that she is content to daily travel off for a card game or a picnic, merely give her money when asked, is not the true patriot. It is the women who actually toil and work who are helping win this war and thank fortune Rock county is developing a new generation of strong, virile (if you may use the word) women who have taken their place in the respect of the community and who are doing their part.

Others, perhaps, may not toil in the Red Cross rooms, may not hoe in the gardens, but do their share by conservation of the food supplies by making one helping of food do the work of nourishment that two formerly did. There is work for all and thank fortune our women are responding even more nobly than the men to the demand upon their activities. They are called the "weaker sex," but in the majority of cases they are showing the qualification of being the sterner and the misnomer will soon be forgotten when the final accounting comes.

Meanwhile we all toil on doing our part as it is delivered to us under sealed orders. Liberty loans, "Your Share is Fair," and now, last but not least, the new War Savings Stamp campaign. Here is the latest opportunity to demonstrate a new element of the war by saving the nickels until they reach the quarter mark and buying a stamp, then saving the quarter stamps until they total something near five dollars and putting the little book away for several years until the government redeems it. It is not a donation, it is a saving for the future. A step toward the day when "Johnny Comes Marching Home," to the "Girl He Left Behind Him." Will you respond to this as the women are responding to the other demands?

AN EPISODE.

Painting men yellow, both verbally and in reality, painting personal property yellow and leaving notes of warning, may smack a bit of the days of the Ku Klux Klan period that followed the Civil war in the South, but even in this civilized day and age and in this state of ours whose sons are now across the water fighting our battles, it is not a bit too harsh treatment for the men who can and will not, pay their share of the burden of this war.

Janesville had its taste of the apparent disloyalty. Milton Junction is just about to close the chapter on its episode of a similar nature and the other communities through this county stand ready to administer just rebukes to persons who are actually disloyal at heart though perhaps mouth patriots.

In this country they paint the individual yellow or some of his property; in Germany they stand them up against a stone wall and shoot them down. Read of the rape in Belgium, listen to the tales of suffering Poland and starving Serbia, learn of the lust of the passion of the orders given the advancing Hun foe into northern France and then wonder if yellow paint is enough for disloyal citizens here at home?

These little disturbances are merely episodes of the great war that is being staged three thousand miles away by actual count, but actually brought right home to us here in our own communities. Episodes similar to the treatment of the hated "Copperheads" of the rebellion period of the Sixties, but not half as excusable now as then. This nation is now fully aroused as never before and woe to the individual who utters disloyal remarks or makes disloyal moves. Their punishment may be merely "episodes," but from now on it is safe to say these episodes will be remembered.

The old-time regular army sergeants used to say: "Give a shavetail a year and he will either be a soldier or an ass." A shavetail meant a second lieutenant just out of West Point. The same was true of the various officers' training camps and still we find these officers are making good so they must have made "men" of themselves and the few that failed are the "asses." Making soldiers to order is Uncle Sam's specialty these days and he is turning out such a variety that the "Huns" wonder where he learned the art.

The question has been raised, why have the city fountains not been turned on? The answer is easy to give. The fountains and the water supply need repairing and this will be done quickly and then there will be no need of complaint. The park board has already established a new drinking fountain in the upper end of the park and it is much appreciated. Other improvements will come apace.

It was a wise move to put off the consolidation of the two down town fire stations at the present time. Increase the efficiency of the fire department by all means, but do not stall too much expense at the present time on the city by remodeling one station to accommodate the two companies.

The man who first said, "This world, the next and then the fireworks," never stood in the trenches or out in "No Man's Land" when the star shells dropped, or the machine guns rapped out their charges. No sir, he was safe at home trying to ease his headache from the night before with a towel and cracked ice.

Rock Prairie kept up its reputation at its annual mid-summer gathering. The crowds which enjoyed the hospitality of the community to the east of us returned delighted and the wonder is that more of these kinds of "get-together gatherings" are not indulged in.

No question but the members of the city council are devoting lots of time and thought to the management of city affairs. They are in earnest in their work but as usual it falls on the shoulders of a few.

There will be plenty of fireworks in Janesville without a celebration this year, and besides Rockford plans a monster military display without the fire-water, so why hesitate?

The council beat the Chamber of Commerce to the question of garbage collection. More power to them.

ON THE SPUR *of the* MOMENT

ROY K. MOULTON

NOW WE KNOW WHO HE IS.

After months of patient guessing and much mystery a great problem is solved. Now, we know who Lennie is. The secret is out.

It is told by one of his fellow-revolutionists who has come to this country. Here is the secret:

Lenine's real name is Vladimor Ilyitch Ulianov.

THINGS WE USED TO WORRY ABOUT. HA! HA!

Flies, boll weevell, measles, installment collections, foldingg beds, Villa, ptomaine poisoning, cyclones, auto speeders, burglars.

The editor of this paper has been living on the top shelf lately. Bullheads for breakfast, pork and greens for dinner, and cussing the Huns for supper.—Britt (Iowa) Tribine.

At last we have something real to worry about. Government official announcement to the effect that there are only 135,000,000 gallons of whiskey left in this country. And still a lot of people are carrying bread, potatoes and onions home when they haven't got a drop of whiskey in the house.

We often wonder if the Huns can do the goosestep backward.

"Order is Russia's only hope."—Alexander Booblikoff.

We have heard that somewhere before.

This war may sometime be referred to as "the late unpleasantness."

Every man found intoxicated at Dobbs Ferry, N. Y., is compelled to buy thrift stamps. So if one is bound to get spifled, Dobbs Ferry seems like the patriotic place to do it.

A Harvard professor says that baldness is hereditary. Sure thing. Nearly all babies show this by having baldheads.

One great musical controversy is apparently settled.

There has long been a McCormack-Caruso feud.

The friends of each claimed that he made more money than the other.

The truth is out.

Mac wins. His income is $19,000 higher than that of Enrico.

For sheer publicity nothing beats an income tax very much.

Austria has adopted the German mark as a coin standard.

Austria also has a mark—Emperor Charlie.

The compulsory labor law will accomplish one great result if it cleans out the arm-chair war experts who hang around the hotel lobbies and barber shops.

Another non-essential occupation is that of spending one's time trying to bawl out the gas company.

The vaudeville performers who are jumped from New Orleans to Winnipeg will probably find that the new railroad rates wil help, in a slight way to take the joy out of their young lives.

Peanuts themselves may be scarce this year, but it doesn't look as though anything serious will ever happen to the crop of peanut politicians.

Just Folks

By Edgar A. Guest.

THE FUTURE DAYS.

We'll singe the love songs over when
the fighting days are done,
We'll tread once more the clover,
when the battles all are won.
Every band that's playing marches
shall strike up an old time dance
And through Victory's sun-kissed
arches we will lead the boys from
France.

Oh we'll find the days of laughter and
we'll dry the mothers' tears.
Joy has always followed after trouble's long and dreary years.
We will hum our songs of gladness
and we'll claim the old delights
Of a homeland freed from sadness
when the family reunites.

Maid and man shall go a straying
down the moonlet lanes of love,
Dusk shall find the children praying
old time prayers to God above;
When we reach the long road's turning and the cannons cease to roar
By the home fires brightly burning
we shal gather as before.

There'll be days when every mother
happy lubbabies shall hum.
Little sister, little brother, there are
glorious days to come.
From the great soud of our nation
God shall hit this weight of woe
And with victory's celebration love
shal set our hearts aglow.

The Cynical Bachelor.

"You have had insane impulses?" "Of course," said the cynical bachelor. "Do you recall one?" "Several. But each time, just as I was about to say, 'Will you marry me?' my sanity returned."—Birmingham Age-Herald.

Nature the Nurse.

The human body is so adjusted that when attacked, it automatically defends itself, and when wounded it pulls out its first-aid kit to repair the injury. And living organisms of the lower animal world and the vegetable world are balanced just so.—Minneapolis Journal.

Dreaded Parthian Cavalry.

The most famous cavalrymen of antiquity were the Parthians. Their invasion of Judea, 40 B. C., resulted in such terrible devastation of the country that 100 years later the terrors of the Parthian invasion gave the Apostle John the idea for one of his most vivid pictures.

Sell your real estate through the Gazette classified ads The cost is small and the results great.

Notice to Gazette Subscribers

City subscribers missing their papers or failing to receive the Gazette by 6:30 p. m., will confer a favor by reporting same to the Gazette office before 6:45 the same evening. We will not, however, be responsible in case of non-delivery by boys not in our employ. If your name is on our subscription list and on file in our office you sohuld receive your paper regularly. Deliveries by Western Union have been discontinued. Calls to this office must be in by 6:45 p. m. in order to insure delivery the same evening. We will appreciate information relative to inferior service on the part of any of our carriers.

GAZETTE PRINTING CO.

HEADS WOMEN'S LABOR DIVISION

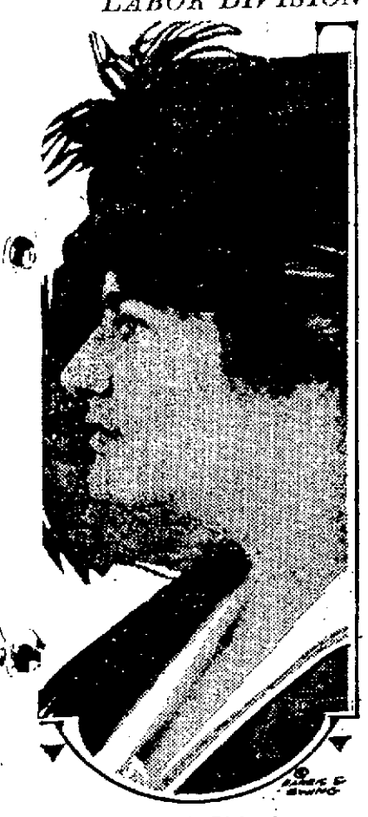

Mrs. Hilda Richards.

This is the most recent photograph of Mrs. Hilda Mulhauser Richards, head of the women's division of the U. S. employment service, department of labor.

Siberian Squirrels.

More than four million five hundred thousand gray squirrels were killed last year in Siberia for their fur. The tails alone weighed more than twenty-one tons. The animal figuring next in the fur trade of Asiatic Russia, in point of numbers, was the white hare, which contributed 1,500,000 skins.

Prayer books and rosaries for first communion on sale at St. Joseph's Convent.

MILTON JUNCTION PEOPLE TESTIFY

WITNESSES FROM MILTON JUNCTION GIVE TESTIMONY IN JOHN DOE PROCEEDINGS YESTERDAY AFTERNOON BEFORE JUDGE MAXFIELD.

CLAIM HULL IS LOYAL

When Questioned As to Whether They Considered Calvin Hull Loyal They All Answered in the Affirmative.

Mrs. Charles Woodward, Mrs. W. A. Dodd, F. M. Warner, W. R. Thorpe, Philip Winch, C. N. Garthwaite, William Kitzkie, W. R. Williams, Frank Morris, W. Winch, Mrs. F. L. Burdick, and Frank Hull, all of Milton Junction, appeared before Judge Maxfield yesterday afternoon in the municipal court and testified in John Doe proceedings as to why warrants should not be issued against persons residing in Milton Junction under chapter 13 laws of 1918 relative to persons by word or act discouraging enlistments in the fighting forces of Uncle Sam and by word or act hindering the work of the government.

The witnesses were all examined by Judge Maxfield in reference to the disloyalty and disloyal remarks of people living in Milton Junction, to which their attention has been called, and also to the painting yellow of the store of Calvin Hull.

In questioning the witnesses in regard to a pole which it is alleged is painted orange, blue and white, some of the witnesses stated that it was a bright red, others stated that it was nearly red and one of the witnesses swore that Mr. Hull had come to him and asked to buy some red paint as he was going to paint the pole red, white and blue. Concensus of opinion which was brought to light at the hearing was that Mr. Hull, who is between seventy-nine and eighty years of age, suffers at times from infirmities caused by advanced age and that furthermore he had no intention of painting the pole orange, blue and white.

Judge Maxfield then asked the witnesses, "Do you consider Mr. Hull a loyal American?" Each witness answered without any hesitation that they did consider the aged man a true blue American.

The judge then told the witnesses that the proceedings were held simply to stop any further trouble in Milton Junction, to hold a thorough investigation of the matter and to fully acquaint them with the law in case any further trouble happened. He further stated that any man is entitled to know as to whether his neighbor paid his contribution to the different war activities in order that he can estimate the loyalty of his neighbor.

In no uncertain tone the judge told of the great price that is being paid by the young men who are making the supreme sacrifice in France. He stated that the people back home are only asked to pay in dollars and cents and their share is pretty small.

After listening to the testimony Judge Maxfield stated that he would hold the case open and he suggested to Mr. Hull that the pole be painted red, white and blue and if by any chance it couldn't be done, to notify the judge at once.

WOMAN STRUCK BY AUTO THIS MORNING

Mrs. Mark Honeysett Knocked Down by Car at Corner of Washington and Pleasant Streets—Suffers Severe Shock.

Mrs. Mark Honeysett, 2220 Pleasant street, had a narrow escape from death when she was struck and knocked down by an automobile this morning at the corner of Washington and Pleasant streets. Mrs. Honeysett received several bad bruises on her limbs and is suffering from a severe shock. The driver of the car, Mrs. Ernest Lon, R. F. D. 5, stopped and drove with Mrs. Honeysett immediately to her home where medical attention was given the injured woman. She is now resting easy and is expected to recover from the shock in a few days.

JANESVILLE MAN IS AWARDED COMMISSION

Bert J. Hanson Commissioned as Second Lieutenant in the Aviation Section.

Among the officers who have just been commissioned from army camps in this city today appeared the name of Bert J. Hanson, formerly of this city, and the son of Mrs. Wilt. He has been commissioned a second lieutenant in the aviation section.

The Christian Church will hold its annual Sunday School picnic on Saturday at Lake Koshkonong.

MATRIMONIAL

Aker-Zentz.

Miss Tillie A. Aker of 559 South River street and Norberth R. Zentz, 339 Chatham street, were united in marriage by Pastor G. J. Muller at 9:30 this morning in the First Lutheran church. Frances Gibbs and Heman Moore were bridesmaid and best man. Only a few members of the immediately family were present. Immediately after the ceremony the bridal couple left for a short wedding tour. They will reside in this city after their return.

CAME FROM STOUGHTON TO SEE CITY; DRAWS FINE

George McManus, who claims Stoughton as his home, was brought before Judge Maxfield this morning on a charge of drunkenness. When questioned he claimed that he did not come down here to get drunk because Stoughton was dry, but simply came down to see the city. He will have an opportunity of viewing the city from a nearby farm for the next fifteen days unless he pays a fine of ten dollars and costs.

Joseph Gillespie was hailed before the judge and given a severe lecture along with a fine of twenty-five dollars and costs or thirty days. Judge Maxfield extended himself in handing the prisoner a lecture. He told him that the only thing that was keeping him from Waupun was the fact that he was to be taken in the next draft call.

An ice cream social will be given at the home of Will Kennedy at Milton, Monday evening, June 24th, for the benefit of the Red Cross. Ladies please bring cake.

NOTICE

Tomorrow and Saturday only, a few very special bargains that can't be beat at the Savings Bank Store, 25 S. River Sreet.

PERSONAL MENTION

Mrs. George Mayer has gone to Elkhorn for a few days' visit.

Mr. and Mrs. George Mayer, 1402 Myra avenue, and daughter, Irene, and Fred Ranke of Richland Center motored to Milwaukee yesterday.

Mrs. H. K. McMinn and three children have gone to Detroit, Mich., to visit Mr. McMinn's parents. They will be absent three or four weeks.

Mr. and Mrs. E. B. Connors are spending a two weeks' vacation at Sacred Heart Sanitarium in Milwaukee.

Mr. and Mrs. William Conroy of 10 North Main street have returned after attending the funeral of the late Rev. Father Scullin which took place yesterday at St. Mary's church, Stoughton.

Mrs. E. D. Roberts has just returned from a visit of several weeks with her sister in Racine.

Miss Caroline Palmer is visiting at Delavan and at Walworth for a few days. Mr. and Mrs. H. A. Palmer spend Monday at Clinton attending the meeting of the Baptist Church association.

Miss Jessica George of the Schmidley flats and her guest, Miss Marjorie Hudnall, left on Tuesday for Oshkosh where they will join a houseboat party given by Prof. Shephard, on Lake Winnebago. Mr. and Mrs. George Hudnall, who are among the guests, will take the party in a large touring car on a tour of the lakes. They will visit Green Bay, Sturgeon Bay and other places, and will then go to the Hudnall summer home on Lake Nebaganon, near Superior, Wis., where they will spend several weeks.

Mr and Mrs. Darby Coen, Sr., and Mr. and Mrs. Leslie Dockhorn have returned to their homes in La Prairie after a visit at the home of John Coen in Butler, Wis.

Mrs. E. O. Arthur of Washington street and her niece, Dorothy Atwood, are spending the day in Chicago.

William McNeil of the Grand hotel was a Milwaukee business visitor on Wednesday.

Miss Betty Stevenson came down from Madison to attend the senior party held at Apollo hall on Tuesday evening. She has returned home.

Mrs. P. J. Mouat of Hickory street went to Lake Kegonsa today where she will visit a few days at the Brewer cottage.

Miss Abbie Atwood of Jackson street was a Rockford visitor on Monday.

The Misses Christina and Isabel McLay are home from the University of Wisconsin to spend their summer vacation.

Leo W. Cohn of Chicago spent the day on business in Janesville on Wednesday.

Ralph Morse of Glenn street will spend his vacation in Janesville. He is just home from the University of Wisconsin.

Miss Frances Dunphy of 15 Jackman street has gone to Milwaukee, where she will spend the next two weeks visiting with friends and relatives.

Mrs. Clara Chase, who has been spending the past two months at the home of her sister, Mrs. Harry Finch, in the town of La Prairie, returned yesterday to her home in Omaha, Nebraska.

Mrs. J. S. Taylor of North Washington street has gone to Buffalo, N. Y., where she will visit for a few weeks.

Swells Coffers: County Treasurer A. M. Church this morning received a check for $962.42 from the state as a refund on the mothers' pension tax.

Out-of-town Guests.

Attorney Cornelius Buckley of Beloit was a business visitor in the city today.

Mrs. O. C. Colony of Evansville was in the city yesterday, the guest of Mrs. Walter Helmns.

Hamilton Baldwin of Madison visited Janesville friends this week. He attended the senior party at Apollo hall.

William Hoard of the Koshkonong hotel spent a couple of days in town this week.

The out-of-town people that came to attend the funeral of the late Mrs. M. G. Jeffris were Mr. and Mrs. Chester Williamson of Milwaukee, Mr. and Mrs. David Jeffris, Miss Grace Jeffris, Kennet hand Don Jeffris, Mrs. Fred Jeffris and Mr. Clark of Chicago; Mr. and Mrs. William Wood of Lake Kegonsa, and Miss Emerson of Stoughton.

Mr. and Mrs. Thomas Cohen of 413 N. Terrace street, are home from a visit of several days with friends in Chicago.

Mr. and Mrs. A. M. Van Wormer and Mrs. Emma Adams of Evansville were the guests this week at the Gilbert Van Wormer home in this city.

Mr. and Mrs. F. Peach and family from Porter visited friends in this city this week.

The Misses Hilda Leitz and Ethel Fields of Edgerton spent Wednesday with Janesville friends.

Mrs. Henry Skavlem has returned from a visit of several days in Madison with relatives and friends.

Leland Hyzer of Milwaukee avenue has returned from his studies at Madison university to spend his summer vacation.

M. A. Stewart of Milwaukee is transacting business in Janesville today.

C. J. Jellyman of Avalon, Wis., spent the day in town.

Mrs. Whitmore of Beloit is visiting her daughter, Mrs. Leslie Stephenson, of La Prairie for a week.

L. A. Larson of Rockford, Ill., is a business visitor in town today.

Mr. and Mrs. T. O. Howe have returned from Chicago, where they have been spending several days. Mr. and Mrs. Donald Jeffris and daughter returned with them for a short visit.

J. E. Scott, Thomas Keogh and A. McKaggan of Chicago are spending a part of the week in town on business.

Miss Katherine Skeyhan of Rockford is visiting her cousin, Miss Katherine Stead, of 521 Caroline street. Miss Skeyhan came to attend the graduation of her cousin at the Janesville high school.

Mrs. Helen Emerson of Beloit was a guest in town for a few days this week at the home of Mrs. David Fifield of South Main street.

Miss Kittie Fanning of Johnstown is spending several days with friends in this city.

Miss Louise Larkin of Merrill, Wis., who has just graduated from Northwestern university at Evanston, is the guest of Miss Louise Nowlan of St. Lawrence avenue.

Miss Elsie Howe of South Bluff street, is home from Madison for a vacation, where she has been engaged in library work during the past winter.

Social.

The Main St. club met on Wednesday afternoon at the home of Mrs. Charles Schaller on South Main street. Bridge was played and refreshments served at half past four.

The Missionary Federation will meet at the U. B. church on Friday, June 21, with sessions at 3:30 and 7:30. The general topic will be The Contribution of Missions to World Progress in 1918. An address will be given by Mrs. Williams of Baraboo, a former South American missionary. The Women's Missionary society will hold a special meeting at the First Christian church this evening. All are invited.

A social picnic was held at the home of Robert Jones in La Prairie on Tuesday. Over two hundred attended. A program was given. Joseph Johnston gave the oration that he delivered on his graduation at the high school exercises, "The Price of Peace." Mr. and Mrs. Leon Jones of Beloit gave several musical selections with piano and cornet, and the school children of the district gave several recitations. Ice cream and wafers were served. The entertainment was given by the auxiliary of the Red Cross of the town of La Prairie, for the purpose of raising money for the Red Cross society. They realized about ten dollars.

Miss Louise Nowlan of St. Lawrence avenue entertained a few young ladies on Tuesday afternoon. They were invited to meet her friend, Miss Louis Larkin of Merrill, Wis. A tea was served during the afternoon.

Miss Margaret Fanning of School street gave a gift shower a few evenings ago at her home. The affair was given in honor of Miss Ann Kehoe, who was married on Tuesday to James Fanning of Harmony. Music and dancing filled the evening. A most inviting supper was served. Mrs. Fanning received many beautiful gifts to help furnish her new home.

Mrs. Edward Jones is entertaining as guest for a week or so Mrs. S. M. Bullock of Whitewater.

A very successful sale was conducted yesterday at the fair grounds at Evansville by the people of Albany to raise funds for the Red Cross. They live outside of Rock county and so had no part in the drive "Your Share Is Fair." They took this way to raise money for the work.

YOUNG CHILDREN WELCOME OPENING OF PLAYGROUNDS

Juvenile Population of Janesville Throng Amusement Centers on Opening Day—Many Contests Will Be Arranged.

With one glad shout of joy, Janesville's juvenile population is thronging in force to the four public playgrounds of the city, which were opened this week. Swinging, running and jumping, playing baseball and tennis, and performing on teeter-boards, the children of the city are taking the fullest advantages of the play facilities offered them.

To see them at their play is to be convinced that they heartily welcome the opportunity. Care-free and happy, they flock to the various school grounds from early morning to the fall of dusk. The playgrounds appeal to children of all ages from the little tots of 6 years and below to the older youths in the upper grades.

Attendance at the opening days of the playgrounds has been remarkably large, exceeding that of last year according to Miss Helen Boll, general director of the playgrounds, who was one of the directors last year. Four competent directors are in charge of the work this year. The playgrounds are under the general direction of Miss Helen Boll, who attended the state university, and who has direct supervision over the Webster school. Miss Margaret Bodenstein of Madison is the director of play at the Jefferson school, Miss Mercy Rockwood of Oshkosh at the Adams school, and Miss Winnifred Granger of this city at the Washington school.

Various contests are to be arranged between the four schools. A baseball league for the older boys and one for the girls is being formed. Inter-playground track meets will also be held from time to time. With the coming of hot weather short hikes out into the green hills and woods will be taken. Swimming lessons will be be given if an instructor can be secured.

Baseball games will probably be played in the evening, when the older boys will not be working. Children under12 years of age will play dodge ball. The little folks delight most to play in the sand-box, on the teeter-hoards, and in the swings. In the afternoon there is a story-telling hour for them also.

At the Webster school the attendance has beeen close to 125 children a day this week. Miss Boll plans to take the children on a hike next week and by that time expects to have complete equipment of baseballs, bats, volley balls and basketballs here. The children are highly enthusiastic and enter into their play with eagerness, and the directors enter into the games with them to keep up the highest interest.

The Jefferson school won the baseball championship last year and is out after first place again this year. Miss Bodenstein, the director of play, has accepted a position as physical education director at Hinsdale, Ill for the coming school year.

Large attendance is also reported at the Adams and Washington schools. Miss Rockwood, at the Adams school, has organized a baseball team of older boys which practices evenings, and also has indoor baseball and volley ball gamees. A program of races is held daily at the Washington school by Miss Granger, and the rivalry brought out instills greater enthusiasm in the children. A girls' volley team has also been organized.

You know at Pappas Candy Palace you get the best in everything.

MRS. W. S. NICHOLS CALLED TO REST

Mrs. William A. Nichols passed away late Wednesday night at her home at 917 Glen street, after a lingering illness.

Eva White Nichols was born in Groton, N. Y., on March 14, 1878. She came to Janesville in 1895 and was married to William A. Nichols on Dec. 24, 1898. Besides her husband she is survived by two sons, Lawrence L. Nichols and Richard A. Nichols. A sister, Mrs. E. K. MacKintosh, of Richmond, Ill., and two brothers, Grant H. White, of Madison, and H. Kirk White, of Oconomowoc, also survive.

The deceased was a member of the Episcopal church and attached to the Trinity Episcopal parish of this city. She was also a member of St. Margaret's Guild.

Funeral services will be held at the home Friday at 4:30 in the afternoon, the Rev. H. R. Willmann officiating.

Mrs. Alexander Galbraith.

Word has been received of the death of Mrs. Alexander Galbraith, a former resident of Janesville, at her home in Edmonton, Alberta. Mrs. Galbraith has been in failing health for some months and her death is not unexpected. No word has been received when the funeral will be held or where the interment will be. Mrs. Galbraith's many frinds in Janesville will learn with regret of her demise and the sympathy of the community is extended to the sorrowing husband and children left to mourn her loss.

MISS EMMA WINANS IS BRIDE OF G. A. SHERMAN

Miss Emma Winans of South Bluff street niece of Mrs. Edwin P. Foote, was united in marriage to George A. Sherman of this city, yesterday in Rockford. They were accompanied by Mrs. C. V. Childs, sister of the groom.

The bride is the only daughter of the late Congressman Winans.

The Ruth's circle of Loyal Daughters held their regular monthly meeting at the home of Jessie Foster, Center avenue, Tuesday evening. After the business session a very enjoyable time was spent in music and Red Cross work, after which a delightful lunch was served.

L. O. O. M. Regular meeting Thursday, June 20, at 14 North Main. C. E. Hemmens, secretary.

LIST MURDER CASE FOR OCTOBER TERM OF CIRCUIT COURT

Elzy Barton, Beloit Negro, Will Be Tried for Double Murder—Is Being Held at County Jail.

Murder in the first degree is the charge against Elzy Barton, Beloit negro, accused of killing two other negroes, Mrs. Addie Bailey and George Holson, in his home on the night of June 11. Barton is now behind the bars at the county jail waiting his trial, which will begin the first day of the next regular session of circuit court, Oct. 21, before Judge Grimm. Evidence against the accused man is so strong that it is doubtful whether a trial will be necessary. At the preliminary hearing held in Beloit the day after the double murder, although pleading not guilty, Barton made no statement in his defense, and it is highly probable that after thinking over the evidence against him in the months of confinement before his trial he will decide to enter a guilty plea.

According to the story of eyewitnesses to the shooting affair, Elzy Barton shot and killed the two victims in his own home while under the influence of liquor. James Marshall, another negro, testified that Barton had been drinking whiskey the afternoon of the shooting and that about 7 o'clock he went to a saloon with him, where they had a beer and a glass of whiskey.

They then went to Barton's home and found several visitors there. Martin testified that after they had been in the house only a short time and everything seemed to be going along nicely, Mrs. Addie Bailey suddenly gotinto an argument with a man by the name of John Eddy and told him to get out of the house. This Eddy did. Barton, it was alleged, protested against having Eddy put out of his house. This so angered Mrs. Bailey that she picked up a heavy glass to hurl at him but changed her mind and threw a small pasteboard pill box at him instead.

The testimony shows that Barton then, in a fit of anger, drew a gun from inside his shirt and began firing wildly. The first shot struck George Holson, penetrating his ribs and puncturing his stomach. He died ten minutes later. The next two or three shots fired struck Mrs. Bailey. She passed away at Emergency hospital the next morning at 2:40 as a result of her wounds, according to expert testimony.

Barton was captured June 12 and given a preliminary hearing. Written testimony of this hearing was filed with Circuit Court Clerk Jesse Earle this morning by District Attorney Dunwiddie, who conducted it. It is possible that the charge of first degree murder may be changed to second degree due to Mrs. Bailey's threatening of Barton with the glass glass.

COMPILING LIST OF THOSE REFUSING TO PAY WAR FUND SHARE

"Your Share Is Fair" Committee Tabulating Names of Rock County Residents Who Have Not Paid Assessment.

With a campaign on in the city at the present time and with many other different war activities going on a great number of people have been heard to ask if the "Your Share is Fair" plan had been completed and if all of the residents of Rock County had paid their just share.

George S. Parker, chairman of the committee of the "Your Share is Fair" stated this morning that while there has been no activity on the part of his co-workers for the past few weeks that the campaign is still on and although all of the residents of the county haven't as yet paid the percentage is very small and it is hoped that when the campaign finally closes that every person in Rock County who has been assessed will have paid his share.

The committee in charge of the work are busy at the present time compiling a list of the delinquent ones and as soon as the list is completed the strong arm squad will be set into action again. Mr. Parker stated also that many of the people who had refused at first to pay as they did not fully understand the meaning of the campaign have awakened to the real value of it since they have not been asked to donate to the recent Red Cross campaign. These people have come forward with their assessments andwhen they realized the great value of the plan have heartily endorsed it.

It has also been stated that some of the people through forgetfulness have failed to pay their share and the committee in charge are giving these people the benefit of the doubt and are mailing them within a few days a notice and request that they send their assessment at once.

Mr. Parker stated that he was very well pleased with the progress of the drive and stated that at the present time the percentage of those who had not paid was very small but he fully expected that when the last day of the campaign had arrived that they would find everyone paid in full and standing back of the movement.

LOCAL YOUNG PEOPLE GRADUATE FROM U. W.

Six Local Students and One Former Janesville Girl Received Their Degrees Yesterday Morning.

At the University of Wisconsin commencement exercises held yesterday morning, over six hundred students received their degrees. The Janesville people to graduate this year from the university were: Robert Cunningham, who received the degree of bachelor of laws; James Stewart Mills, the degree of bachelor of science from the medical science course; Fred A. Korst, the degree of bachelor of science from the college of agriculture; Miss Anne M. Fullerton, bachelor of arts, from letters and science course; Ruth Wetmore obtained the degree of bachelor of philosophy from the normal course. Walter Craig, who left school to enter war service, was granted a war diploma. Bessie M. Buell, a former Janesville girl, was graduated from the letters and science course.

Circle No. 8 of the Cargill M. E. church will meet at the Mrs. M. E. Hollis home, 1320 Mineral Point avenue, Friday afternoon at 2:30. Mrs. Evenson, Pres.

Almost.

It has almost come to pass that a man who doesn't wear a lodge or society button can pose as an eccentric genius.

The young women of the Presbyterian church will meet at the home of A. P. Lovejoy, Friday evening, June 21.

MEMBERS COUNCIL TO HOLD A MEETING ON NEXT TUESDAY NIGHT

The Members Council have agreed tocollect all the referendums that were not in last night. In order to assist them in their work they ask every member of the Chamber of Commerce to vote on the program of work and return it by Friday night, otherwise these members who have failed to do their part.

The result of the referendum and the report of the program of work committee to the board of directors wil be completed next Tuesday night's meeting and wil be published in this paper in full on Wednesday.

Due to the enormous amount of work envolved in typing and tabulating the results of the referendum on the program of work, the committees deemed it advisable to hold another meeting next Tuesday night, June 25. The meeting held last evening proved to be a very interesting one. All but two members of the committee were present.

The members present were :Mrs. S. M. Smith, Mrs. C. S. Atwood, Mayor Chas. Valentine, H. H. Bliss, Wm. Ford, F. C. Grant, J. G. Bridges, E. T. Fish, Father Willman, F. H. Howe, Jas. A. Fathers, Sred S. Sheldon, Robt. M. Bostwick, Victor P. Enright, Edw. Amerpohl, J. P. Cullen.

E. J. Smith, acting secretary of the new Chamber of Commerce expressed himself this morning as being well satisfied with the work of this committee. In fact, he said the committee had done the work so well that any members of the chamber had said that all 34 of the elections were so good and each needed attention that it was very difficult to select five of the most important. Mr. Smith said that the meeting next Tuesday night of this committee will be a very important one and will demand very careful consideration by each member.

SURVEYING FOR NEW TRACTOR PLANT WILL BE BEGUN THIS WEEK

Staff of Surveyors Will Arrive in Few Days to Commence Work. Other Company Officials Coming.

Work of surveying the property acquired by the General Motors corporation in Spring Brook for their new tractor plant here will be begun this week. H. C. Allen of the engineering department of the company will arrive with a staff of surveyors to begin actual work in the construction of the big factories to be erected here.

Two other officials from the main office of the corporation in Detroit, Mich., A. C. Brown and M. L. Prensky will arrive in Janesville this week to confer with J. A. Craig, general manager of the Janesville Machine company on plans for the new buildings. The titles to all property acquired by the company were cleared this week and work will now be pushed as rapidly as possible.

The situation of the new plant is an ideal one in the matter of proximity to the city and adequacy of transportation facilities. The General Motors Corporation selected Janesville for its new farm tractor plant after considering at least twelve other cities for locations. The property now owned by the company compromises approximately 125 acres of open land, about 100 lots, and nineteen houses. Within this whole area only three houses on Eastern avenue are not owned by the company.

The boundaries of the land on the north are Eastern avenue and the main line of the C. M. and St. Paul railway, on the east a belt line of the railway, on the east and on the west by the C. and N. W. and on the west by the Bailey farm, along Cherry street. The area is thus served by two main railway lines and the interurban line, which runs out on McKey boulevard. A plot of land of twenty-five acres north of Eastern avenue, between McKey boulevard and Park avenue, is also owned by the corporation. The river is thus available for drainage.

The corporation is desirous of of rushing work on their new plant here to the utmost and expect to be in actual operation by fall. The farm tractor is now being made at the truck plant of the corporation in Pontiac, Mich., where government orders for trucks are pushing the plant to capacity. However it will be impossible to put up buildings rapidly here without building material, and this matter is dependent upon the government. The buildings will be of concrete and steel.

Since the plant will put out farm tractors, it may be considered an essential industry and a license to build without restriction may be secured from the food administration. Every part of the tractor will eventually be made here, and foundries will be built to make castings.

U. S. HERO WINS CROIX DE GUERRE

Lieutenant Keogh.

Lieut. Grenville Temple Keogh, son of Judge Keogh of New Rochelle, recently received the Croix de Guerre for bravery on the western front, where he has been for more than two years. He enlisted first with the American ambulance corps and drove through the entire Verdun campaign. Later he entered the aviation department and soon became known as an exceedingly brave and cool pilot.

A. A. U. OFFICIAL FOR PROHIBITION

Charlie Dean.

Charlie Dean, president of the Amateur Athletic Union, says the only way to protect men, being turned into soldiers, from intoxicating liquors and dissipation is to end the manufacture of intoxicants of all kind until after the war.

MUSIC CLASS HOLDS ITS ANNUAL PICNIC

Pupils of St. Joseph's Convent Enjoy Outing on Monday at Yost's Park.

The Mozart Class of the Cecilian Music Pupils of the Sisters of Mercy, St Joseph's convent, held their annual outing at Yost's Park Monday afternoon, leaving on the ten o'clock interurban car.

The day passed pleasantly with a ball game, tennis and other amusements. Parents and friends attended the picnic and were entertained by the pupils with the following program:

Flag Drill ..... Kindergarten
National Opera ..... Lillian Flynn
Chorus "God Save Our Noble Men."
Duet, "Minuet in G"..... Beethoven
Lillian Flynn and Loretta Roesling.
Piano, "The Ray Man."
John E Kennedy, Jr.
Duet, ..."Forget Me Not."
Robert Roesling and Teacher.
Vocal, "When I'm Big Like Papa."
John J. Flynn, Jr., Accompanist, Lillian Flynn.
Piano, "Morning Song".
Margaret Anderson.
"Cloncliolief" ..... Menchlelsohn.
Master Leo Bier.
Vocal, " Just A Hay's Prayer at Twilight." ..... Catherine Denning.
Accompanist, Miss Elizabeth Denning.
Piano, "Gertrude's Dream." Beethoven
Frances Kolb.
Future Capital Grand March, Kinsey
Miss Loretta Roesling.
"Dream Waltz." ..... Vogle.
Violin, Daniel McClusky. Mandolin, Marie Wilbur, Piano Accompaniment.
Vocal, "Carmonia." ..... Wilson.
Miss Margaret Gately.
Accompanist Miss Elizabeth Denning.
"Minuet in G" ..... Paderwiski
Miss Lillian Flynn.
"Second Mazurka" ..... Godard
Miss Marie Wilbur.
Vocal, "A Perfect Day." .... Bond.
Miss Margaret Gately.
Duet, "Chapel Thoughts." Greenvald.
1st violin, Master Daniel McClusky.
2nd violin, Master Charles Bier.
Piano Accompaniment.
Vocal, "The Star Spangled Banner."
Mrs. De Coster.
Duet, "Autumn Days."..... Lindsey.
Miss Elizabeth Denning and Teacher.

Grade and rank of pupils, according to the grading of classical music, the complete course of which consists of seven grades.

Sixth grade, Elizabeth Denning.

Fifth Grade, Marie Wilbur, Lillian Flynn.

Fourth Grade, Loretta Roesling, Margaret Gately, Mary Schumacher, Leo Denning.

Third Grade, Frances Kolb, Leo Bier, Daniel McClusky, Catherine Denning, Charles Bier, Frances Costello, Donald Dawson, Robert Bier, Theodore Hiller, Elsie Albert, Marion Crowley, Raymond Conroy.

Second Grade, Catherine Young, Kathleen Roach, Margaret Cantlin, James Delaney, Catherine Schricker.

First grade, Joseph Weber.

Kindergarten Course in Music: John Kennedy, Robert Roesling, John Flynn, Margaret Anderson, Mary Kolb, Harriette Roesling, James Hengney, Clarence Hommel, Donald McCue, Wallace De Coster, Lucile Mosher, Joseph Kelly, Mary Ellen Delaney, Mary De Coster, Lorene Kennedy, Gladys Turner, Dorothy Mosher.

Edgerton News

Edgerton, June 20.—The Edgerton Electric Light company is extending a 6,600 horse-power line to the city limits on Blain street, where a syndicate from Cambridge will meet the line and carry it to Albion, Hillside, Rockdale, and finally to Cambridge. It is planned to furnish light and power to all the farmers along the route and it is expected to build branch lines and cover the entire Albion prairie with light and power. Cambridge has been supplied with electricity in the past from Kilbourn, but by making the above arrangements Cambridge will be given better service.

Mrs. Frank Hadden was a Janesville visitor yesterday.

John Dickerson came down from Portage last evening in the interests of the General Cigar company.

Mrs. Silverthorn of Footville and Owen Trevorrah of Crown Point, Ind., were guests at the home of Edegrton relatives during the week.

F. O. Holt was a Capital city visitor Wednesday.

The band concert drew a large audience last evening. As usal the concert was well given and enjoyed by all who attended.

Albert Gilley of Stoughton was a caller in the city Wednesday.

Mrs. Earle Strong has returned from Rockford, where she has been spending a few days with Mr. Strong at Camp Grant.

Miss Ida Gifford has returned from Rock Island, where she has been teaching the past year.

Mrs. Larson of Janesville called on friends in the city a portion of the week.

Quite a number of Janesville people attended the dancing party given in Academy hall last evening.

C. F. Smith departed for his home in Galesburg today, after spending a week at the home of his son in this city.

Mrs. W. H. Gifford is spending the week at the home of her son in Beloit.

Miss Allen of Janesville is a guest at the home of Miss Helen Coon.

Miss Metta Gifford is home from Elk City, Okla., where she has been teaching the past year.

Eugene Flaherty, George Dallman and Frank Russell were Janesville visitors yesterday.

Obituary.

William John Park was born in Ballymeena, County Antrim, Ireland, on March 2, 1836, and was raised in the Presbyterian faith. He came to this country when a young man and lived for a short time in Philadelphia, after which he came to Wisconsin, and later settled on a farm near Edgerton. He was married to Miss Frances Adamson April 9, 1882. They lived on the farm until 1913, then moving to the present home in the city. He is survived by his wife and three daughter—Mary (Mrs. L. Archie Anderson of Rugby, N. D.); Harriet (Mrs. Henry E. Pierce), who lives on the home farm, and Violet, who resides at home. Mr. Park was a quiet, unassuming and industrious home loving man. He had deep religious convictions and a firm belief in an over reaching Providence. He joined the Methodist church early in life and later the United Brethren. He suffered a paalytic stroke nine years ago and had been an invalid for years, being helpless for the past two years. He passed away peacefully at his home at 2 o'clock p. m. June 14. The funeral service was held at the home Sunday afternoon at 2'clock, conducted by Rev. Schoenfeld.

The many beautiful flowers were tokens of sympathy and regard of old neighbors and friends. Interment was made in Fassett cemetery.

HUNDREDS ATTEND THE SECOND BAND CONCERT

Hundreds of people attended the second band concert of the season at the Corn Exchange square last evening and were delighted with the pleasing program given. Director W. T. Thiele, who arranged the progrom and directed the band, is deserving of much credit. The concert began shortly after 8 o'clock and it was 9:30 before the "Star Spangled Banner" was played as the concluding number. The program given follows:

March, "Stars and Stripes Forever"—Sousa.
Trombone, "Characteristic"—Withrow.
Overture, "La Cascade"—Fillmire.
March, "Camp Sheridan"—Dunkeson.
Waltzes, "Language of the Soul"—Scouten.
March, "National Honor"—Harlin.
Intermezzo, "Love and Kisses"—Spencer.
Overture—"Dynamo"—Huff.
Star Spangled Banner.

QUITS FOOTLIGHTS; JOINS IRISH ARMY

Gerald Du Maurier.

Gerald Du Maurier, one of the most popular actors in England today, has left the stage in order to take a part in the big conflict in the French theater. He is the son of George Du Maurier, artist and author of "Trilby.' Since last fall Du Maurier has been playing "Dear Britis," the latest play by James Barrie. He will join his regiment in the Irish Guards on the first of July.

THE NEW ROUMANIA—KAISER-MADE

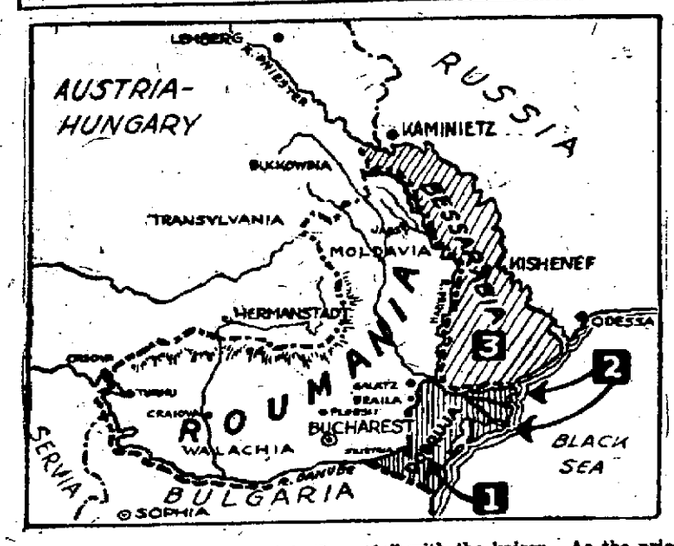

The map shows Roumania's "bargain" with the kaiser. As the price of peace Roumania is going to be forced to cede back to Bulgaria the section (1) on the map which is Dobruja. Roumania got Dobruja from Bulgaria in 1913 at the end of the second Balkan war. The delta of the Danube (2) is to be neutral, but the central powers demand control of the river to the Black sea from the Austrian border. For the loss of Dobruja Roumania is to be compensated with part of Bessarabia (3).

Travel Literature and Official Guide

The Gazette Travel Bureau has just received several pieces of travel literature on the Pacific Northwest and Summer Outings in Wisconsin and Michigan which are free to those wishing them. While the railway time-tables are being changed so frequently "The Official Railway Guides" can be relied upon for as definite information as possible these times. The Official Guide, a book of more than fifteen hundred pages, is reprinted and corrected each month and contains the time-tables of every transportation line in this country. It also indexes every station and indicates the lines of railway running into it. The Gazette Travel Bureau is a subscriber to the Railway Guide and its use is free to the public.

Will They Say "Next?"

The Manchurian barbers are likely soon to blossom forth as full-fledged "tonsorial artists." Consular reports say they are replacing their antiquated and time-honored Chinese equipment with modern American barber supplies.

Use the classified ads if you have anything to sell; they will surely sell it for you.

In an Airplane.

Exclusive of the engine, the average airplane contains 4,326 nails, 3,377 screws, 920 steel stampings, 798 forgings, 276 turn-buckles, 65 pounds of aluminum and relative quantities of varnish, rubber, linen, wood, etc.

Moving Picture Funnies

Cut out the picture on all four sides. Then carefully fold dotted line 1 its entire length. Then dotted line 2, and so on. Fold each section underneath accurately. When completed turn over and you'll find a surprising results.

True Friendship.

A true friendship is one of human kind's sweetest ties, and it should be sacredly regarded. That sterling soul who always has a smile for us—who sees in us only what is fine and commendable—should not, and will not, if we are made of the right stuff, be annoyed by our over-familiarity.

Now in the Dodo Class.

Of the beasts familiar to us in our youth two, at least, have become extinct. One was the "consecrated cross-eyed bear" we used to sing about in Sunday school; the other that creature of wonderful speed and endurance, the "equator," or "menagerie lion that ran around the earth."—Boston Transcript.

Bacon's Tribute to Books.

They are true friends that will neither flatter nor dissemble. Be you but true to yourself, applying that which they teach unto the party grieved, and you shall need no other comfort nor counsel.—Bacon "On Books."

Heart and Home Problems

BY ELIZABETH THOMPSON

LETTERS MAY BE ADDRESSED TO MRS. THOMPSON, IN CARE OF THE GAZETTE

Dear Mrs. Thompson: I am a young man twenty-two years of age. I have been keeping company with a girl two years my senior. Until just a few days ago we got along as best friends. We had talked of our marriage and made our plans for the future, provided that things turned out right. I am in Class 1 and expect to be called into service before long. Owing to this we decided it would be best to wait. The other evening we had a quarrel and she became very angry; told me not to see her again, as she no longer cared for me and hadn't cared for me for some time and only kept going with me because she did not care to hurt my feelings. I believe in the old saying that actions speak louder than words. I am therefore inclined to believe that she doesn't mean what she said and just let her temper get the best of her. It hurts me that she should feel this way because I think very much of her. Please tell me what to do to win her back, as I am not going to let this be the end of our friendship if I can possibly help it. JACK.

Do not go to the girl right away. Give her five or six weeks to think over what she has done. Then write to her and say that you still love her and ask her if she will forget the quarrel. It is quite possible that she meant what she said and so you should be prepared to be hurt all over again. You are a very young boy to be engaged and it will probably be all for the best if your engagement is broken.

Dear Mrs. Thompson: I have been going with a young man for nearly five years and we have had a good many disagreements, but he always comes back to be forgiven. He says that he loves me and always will, but he has never asked me to marry him. If he really loves me don't you think he would want to marry me? He is going to France soon, but if he loves me don't you think we ought to be engaged until he comes back? I love him and would be willing to wait, but he has never mentioned it. Please advise me what to do as I have no one else to go to. I am twenty-two years old. THANK YOU.

The boy would want to marry you if he loved you very deeply. Perhaps he does and takes it for granted that some day you will marry. Boys as a rule are much more matter of facts than girls. They do not realize that a girl must have an expression of what they feel in order to be happy. It would be unwise to bring up the subject to the boy. If he says nothing about an engagement before he goes you will have to let him have his way. If you do not go with other boys you certainly ought to so that he will not feel too sure of you.

* * *

Dear Mrs. Thompson: I went to a school picnic with a boy and took an umbrella, as it was a cloudy day. We forgot to bring the umbrella home. He knows that we left it there, but he does not offer to go after it. Don't you think it is his place to get it for me? BETTY.

It would be very kind of him to get it and I should think he would want to. Perhaps he has not thought of getting it, although it is his place to do so.

* * *

Dear Mrs. Thompson: Is it proper for a girl to write to more than one soldier boy? W. I.

Yes, it is all right for a girl to write to more than one soldier boy unless she is engaged and her fiance objects to her corresponding with others.

Everyday Etiquette

Good manners require that people should be pleasant, not glum or morose.

Questions Answered by Marie Riley. (Miss Riley will answer in this column all questions addressed to her on matters of etiquette addressed to her in care of this paper. If a personal answer is desired enclose a three-cent stamp.)

G. D. R.: You should wear mourning for your father for one year, and half mourning for six months following. The change of colors should be gradual. Difference in taste should prescribe the dressing of your young sixteen year old sister, but she is really too young to be weighted down with black and I would suggest keeping her in dark colors. A simple black mash for a veil is all that is necessary for you to wear.

O.K.: When a girl is given a box of candy by a young man, it would seem selfish in her not to open the box and offer him some of the contents soon after receiving it.

If the patient can hear sounds yet does not sense the meaning of words, that is auditory aphasia. If he can see, but does not recognize familiar objects or written language, that is visual aphasia. If he cannot utter his thoughts in speech that is motor aphasia—the usual temporary condition accompanying a right-sided paralysis due to apoplexy (hemorrhage in the brain).

QUESTIONS AND ANSWERS

A Wart

What can I do to destroy a wart on my finger? (J. W.)

ANSWER—Warts come and go without obvious cause. Sometimes swabbing the wart and a little of the surrounding skin with tincture of iodine every four or five days for three or four times will make it disappear. If the wart is an old offender, cleanest, most satisfactory and painless treatment is excision by your doctor, a trifling operation which may be done under local anesthesia.

One Reason for Silence

I have written you several times but you have never answered my questions in the paper. This time.....

ANSWER—Probably because you do not sign your letter. I never read an unsigned communication. Besides, the nature of your present inquiry is such that I do not consider it suitable to answer here. Remember that everybody reads a newspaper—it is not exactly the place to discuss very personal matters. Send a stamped, addressed envelope and repeat your question.

Tales of the Friendly Forest

by David Cory

Now, before I begin, I must look at last night's paper to see where I left off. Oh, yes. I remember, and that's a good thing, too, for I gave the paper to the little boy next door who loves to read about Billy Bunny.

Wel, now we'll commence by saying that as soon as Billy Bunny and Uncle Lucky reached the coral island where the lovely mermaid lived, for she had asked them to call, you remember, they got off the Whale, and, after asking him to wait for them while they made a little visit, sat down on the sand, and pretty soon the mermaid brought them each a lovely coral scarfpin, and the one she gave to Uncle Lucky was a little image of herself and the one she gave to Billy Bunny was a little fish. Then the rabbit opened his knapsack and took out a lovely apple pie and gave it to her. And she was so pleased that she ate it all up, and then she said, "I'll give you a lovely breastpin made of beautiful coral for your mother, Mr. Billy Bunny, if you'll give me another pie." So the little rabbit opened his knapsack and took out another fresh, juicy apple pie and placed the beautiful present for his mother carefully in the knapsack, and after that he ate a lolly-pop and Uncle Lucky drank a bottle of ginger ale, and then they said good-bye and got abroad the Whaleship and sailed away.

And would you believe it? Dear kind Uncle Lucky almost cried! You see, he had never seen a mermaid before, and he thought she was lovely, and I gues she was, for Uncle Lucky couldn't make a mistake, I'm sure, for he had traveled abroad and had seen lots and lots of beautiful lady bunnies.

"And now where are we going?" asked the little rabbit, but Uncle Lucky was too busy trying to find his other blue polka-dot handkerchief with which to wipe his eyes to answer. And then he couldn't find it, and the reason was because he had given it to a Chinaman the day before, but he didn't remember that, for he was so miserable at leaving the beautiful mermaid.

"O, dear! Oh, dear!" sighed the old gentleman rabbit.

"'Tis sad to part,
"My poor old heart
Is nearly, nearly breaking;
Alas! Alas! that mermaid lass
Has set my head a-shaking!"

And after that his old wedding stovepipe hat almost fell off his head, and it would have, I am sure, if it hadn't been for the blue polkadot handkerchief which he had tied over the top of it.

And just then, all of a sudden, the Whaleship bumped into a motorboat and nearly upset it.

"What's the matter with your pilot?" screamed the man who was in the motorboat, and when Uncle Lucky looked over the side of the Whale he saw it wasn't a man at all, but Old Billy Goat who owned the Ferryboat I told you about some upty-leven stories ago. "Excuse us, please," said the kind old gentleman rabbit, but what the Billy Goat said I'll have to tell you in the next story, for there's no more room in this one.

SIDE TALKS

—BY— RUTH CAMERON

What He Taught Her.

"But why did you try to lift that heavy bookcase," said the husband reproachfully. "Why didn't you wait until I came home. You might have saved yourself all this pain and suffering if you'd only waited. Did it have to be moved that minute?"

"No, it wasn't that I was in a hurry," said his wife, trying painfully to find an easier position for the foot which the heavy piece of furniture, slipping from her hold, had crushed, "but don't you remember last week I did leave the wardrobe for you to move and you scolded and said you'd rather go and board and be done with it than to have to do things like that when you come home tired at night. And I tried to get a man and couldn't so this time I thought I'd do it myself."

He Puts Her in The Wrong to Save Himself.

"Just because one night when I'd had a rotten day at the office I didn't feel like moving a whole lot of heavy furniture, are you going to make a moving man of yourself?" stormed her husband, making a quick flank movement, after the manner of his kind, to put her in the wrong about something and so save his own face.

"Of course not," she responded, quickly becoming placating after the habit and age long training of her kind, "but I really thought you meant it and I thought if I could get it done——"

Taught Her.

"Well, don't ever do such a thing again," he relented, magnanimously. "How does your foot feel now?"

He Had No Right To Blame Her.

I don't know whether he really thought he had a right to blame her. But I know one thing. He didn't have it.

What she did, he taught her to do by his impatience.

Everything one says or does contributes towards the conception which other people hold of one. Their acts and words to us are determined by this conception. And when we belie the essential kindliness of our hearts by impatient words and deeds, if they accept the lie for truth and act accordingly.

Do Men Mind Such Things?

You may be in a good temper and may not blame your wife because she forgot to send your suit to the cleaner. But she doesn't know that. She only remembers the times you did make a terrible fuss and suffers in anticipation accordingly.

Or you may be willing to forgive your husband this time for getting too interested in golf and being late for dinner. But he remembers how you kept that glazed attitude by which you register resentment, for two days last time it happened, and she dreads his homecoming accordingly.

Or don't men really mind such things?

I wonder.

Ink Eradicator.

To take ink stains out of cotton, silk or woolen material saturate the spot with spirits of turpentine and let it stand for several hours, then rub it between the hands. The spot will disappear without injury to the color or texture of the fabric.

Hoover Pudding. One cupful dried whole figs, two cupfuls cold water, three-quarter cupful brown sugar, one-third cupful corn-starch, one and one-half cupfuls boiling water, one-quarter teaspoonful salt, one-half teaspoonful cinnamon, one-third cupful seedless raisins. Soak figs two hours; boil in same water until tender; chop fine; add to juice hot water, sugar, raisins, salt and cinnamon. Mix cornstarch in cold water enough to pour, add to mixture; boil ten minutes, stirring constantly. Cool in mold, serve with cream.

Observations of a War Horse

by Estelle Lawton Lindsey

My Dear Niece:

When I have a good bit of spare time and the lunacy commission is off on a long vacation I'm going to get myself elected to the legislature for the exclusive purpose of mothering one law. I want it made lawful for the humane society to proceed against parents who make their little girls kiss them men friends whenever they come to the house.

This idea came to me as a result of an incident that took place while I was calling on the lady who put on figurative morning because her small son rebelled at going to church. You remember I wrote you about it.

When I had heard all the pros and cons of the small boy's "wickedness" I asked the distressed mother whether or not she found going to church entertaining.

"Entertaining?" she gasped. "Certainly not—you see, we are unfortunate. Brother Williams is not a good talker. He is a bore, to be truthful."

"Do you think it is wicked to resent boredom?" I demanded.

"Not in most things," she admitted, "but one should be willing to suffer for the sake of one's religion."

"No doubt many mediocer preachers will agree with you, but your small son does not, it seems. Why don't you try sending him to some other church?"

"Because I want him to go to and love MY church."

"You can't make him love it by forcing it on him," I told her. That was as far as we got, for the door bell rang and in walked no less a person that that same clerical bore of whom we had been speaking.

About that time I had decided my sympathies were with the boy, a darling little girl came romping into the room. She stopped shyly with her finger in her mouth and I held out my hand.

"Speak to the doctor, Margie," said her mother, which Margie promptly did, giving me her small hand most graciously. She then went on to the preacher and held out her hand to him. He started to kiss her but she drew back.

"MARGIE," this from her mother.

"I don't want to kiss him," declared Margie.

"Why, Margie?" this from the minister, who was still trying to kiss the child.

"Cause," said the child.

"Tell them that kissing has gone out of style," I suggested, for I was sorry for the child and provoked with her mother.

"Margie," said the mother severely, "kiss the minister."

"I won't," said Margie. "I don't like him."

"You are a rude little girl," said her mother, rising. "Don't you know that nice little girls always kiss the friends of papa and mamma when they come to the house."

"N-n-n-o," quavered Margie, still pushing back. Her mother took her away, just as if she had done some wrong. I made up my mind then and there that I would tell them both, the minister and the mother, just what I thought of the performance. And I did. I told them that they had no right to force that child to kiss anybody; that she had just as good a right as they to decide where she would give her lips, and that they were breaking down something fine in her when they made her feel an OBLIGATION to kiss anybody. My, they thought I was wild, holding such notions about little girls. But I remember the torture I endured as a child from being made to kiss my father's men friends. I used to hate to see them coming; but I was a good bit older than Margie before I rebelled.

If I had a little girl, she should never be kissed indiscriminately.

In my practice I meet numbers of girls who have gotten into trouble with men. They invariably say they began by letting the men kiss them, and when I ask them WHY they allowed men to kiss them they reply: "I was afraid to refuse, for fear of offending them."

And I wonder how many mothers are responsible for that pitiful psychology because they taught their little girls not to offend father's friends by refusing to kiss them.

Just salt this little story down in your unconscious mind.

You may be a mother some day, the mother of a little girl.

Devotedly, your auntie,
THE WAR-HORSE.

Household Hints

MENU HINT.

Breakfast.

Oatmeal, milk and Sugar
Hominy Gems Coffee

Luncheon

Rice (left-over) with White Sauce and Cheese
Green Salad Quick Nut Bread
Cocoa

Dinner

Lamb Fricassee Potatoes
Dandelion Greens Maple Junket
Tea

Deserts.

Prune Fluff—One cup stewed prunes (chopped very fine), white of one egg, half cup sugar, juice of one lemon, one-quarter cup nuts; beat egg white until stiff, then add prunes, which should be very dry, lemon juice and, lastly, nuts.

Tapioca Cream—One quart milk, two heaping tablespoons minute tapioca, two eggs, half cup sugar, little salt; cook milk in double boiler; when it boils add tapioca and salt; let boil fifteen minutes, stirring frequently; beat together the yolks of the eggs and sugar; stir into the milk and tapioca; cook until it thickens, take from fire and whip in the beaten whites of the eggs; use any flavoring you like.

Bavarian Cream—One pint sweet milk, one cup sugar, one envelop gelatin (pink is pretty), one cup cold water; fruit or dates if you like. Mix milk and sugar, let boil and cool. Dissolve gelatin in water by setting into hot water, set aside and cool. Then put all together. Add wipped cream (one cup). If fruit is used add while it hardens.

Rhubarb Pudding Or Jonathan—At this season of the year, when apples are so scarce, high-priced and tasteless and rhubarb is so plentiful and cheap, you can make a fine pudding, superior to the apple pudding. Make the dough same as for Jonathan, either with sour milk or baking powder, stirring it stiff with a spoon. Cut the rhubarb up same as for pies, turn boiling water on it for a few minutes, then turn it off, which takes out some of the acid. Use granite plates to bake on, as it is too sour to put on tin plates. Bake about one-half hour, then cut up, turn it over and put the sugar on (brown sugar is best). Then make a vinegar sauce out of sugar, butter, vinegar and flour; season with nutmeg, turn on water and let come to a boil. You'll have a dish fit for a king. Also, when making rhubarb pies, they're much better by seasoning them with cinnamon and nutmeg than the old way of flavoring; it makes them taste like new green apple pie.

THE TABLE.

Hominy Gems (from above menu)—One-half cup scalded milk, one-half cup corn meal, one-quarter cup cooked hominy, one tablespoon corn syrup, one tablespoon shortening, one egg, one-quarter teaspoon salt, one and one-half teaspoons baking powder. Pour scalded milk over corn meal, add hominy, corn syrup and shortening, mix well, cool slightly, add egg yolk beaten until thick and egg white beaten stiff. Sift in baking powder and salt, beat thoroughly; bake in hot buttered gem pans.

The Daily Novelette

AT LAST THEY DID.

(Synopsis of preceding chapters: After many and many exciting events, Judson Judd gets introduced at the Hucksters' Ball to Flora Tossel, thereby causing him the keenest delight. So greatly is he overjoyed that he proposes to her before he knows that her father, Jaxtus Tossel, is his father's worst enemy. But Cupid is wise and keeps the knowledge from them. Judson and Flora decide to elope the next day. At 7:30 a. m. the next morning Juson yoo-hoos under Flora's dormer window and catches her trunk when it comes down, after which Flora slides down a grapevine. Borrowing a motorcycle they find at the curb, Judson gets on, holds his suitcase in front of him, holds Flora on behind him while Flora holds on her trunk behind her, while the poodle sits on the trunk and carries the bird-cage in his mouth. Just as they are turning the corner, old Jaxtus Tossel, Flora's father, sees the party and fires a few shots after them, just to show them what's what. This only makes Judson ride faster and they are soon out of town. They get out a license, wake up a preacher who makes them man and wife, and they start for the door. Just as they are about to go, Flora accidentally lets fall that her father is Jaxtus Tossel. Judson is so overcome with emotion that he fails to pay the minister and picks up the minister's child and carries it away in his suitcase. Flora faints, thinking he has deserted her. As soon as Judson overcomes the emotion that overcame him, he goes back to find Flora, only to find she has disappeared completely from the face of the earth. Coming out of the house again, he comes face to face with the furious visage of old Jaxtus Tossel, in search of his daughter Flora.)

XXXIII.

"Where is my daughter?" shouted old Tossel.

"I've just married her!" exclaimed Judson Judd.

"Hip-hop-hooray!" cried old Tossel. "Now I'm even with your old man. Why, boy, that girl is the worst cook in the country and has a voice worse'n a screech-owl an' the worst part of it is that she don't know it and is always singing! Oh, my!" And old Tossel just whirled around in glee.

Revenge was his at last.

FOUR HUNS TAKEN BY KANSAS HERO

Lieut. Henry Cassidy.

HEALTH TALKS

BY WILLIAM BRADY, M. D.

LETTERS MAY BE ADDRESSED TO DR. BRADY, IN CARE OF THE GAZETTE

APHASIA.

Aphasia means literally lack of speech. Somehow the layman has been led to apply the term to loss of memory as of identity, place, etc. But the correct term for this latter condition is anesia which means forgetfulness. For instance, I am a great sufferer from functunal amnesia, but aphasia never troubles me any to speak of.

A child learns to understand words before he can utter them. Through his different senses (touch, sight, hearing, taste, odor) he learns the characteristics of an object, and these impressions are stored in the brain. Eventually the child learns to associate the name of the object with these impressions that are stored in the brain. Hence it is that teachers no longer attempt to teach children the alphabet first and its meaning later; they strive to impress upon the child's mind pictures and later the meaning of these pictures. Something like the method of education is advocated by Boris Sidis, the phychologist whose young son, so educated, led the professors of mathematics beyond their depth in a demonstration of the fourth dimensionwhatever that may be.

The association of these percepts which are stored in the brain occurs through development of various connecting or communicating lines in the brain. Education, physical, mental, manual, musical, technical, is a matter of the development— of good communication between the various centers in the brain.

Memory is a habit, not a blessing. The Chicago hotel clerk who never forgets the name of a guest has learned through habit and practice to associate various percepts of a guest with the guest's name. To us who can scarcely recall our own sister-in-law's name in a pinch it seems remarkable. To the hotel clerk it might seem as remarkable how we can carry in mind the exact dosage and name and various effects of a vast number of medicines; or the mass of minutiae connected with a large retail business; or the exact spot on which to place the finger to write the letter g on a typewriter while you are gazing out the window at a pair of unhygienic heels.

The exact location of the centers for auditory word memory, visual word memory, speech, writing, in the left side of the cerebrum (in right-handed persons; in the right side of the brain in left-handed persons) is known by physicians. Lesions or injuries which cause loss of any of these various functions or impairment thereof may therefore enable the physician to diagnose quite accurately where the trouble is.

SCHOLARS STRIKE AT HER COMMAND

Miss Veda Yiebans.

Miss Veda Wiebans probably is one of the most successful strike leaders of the year. At her command the entire student body of the San Diego high school walked out recently as a protest against the dismissal of a score of teachers by the school board.

PETEY DINK—THE HARDEST PART IS KEEPING THE CLOTH OUT OF IT. By C. A. VOIGHT.

The Light in the Clearing

A TALE OF THE NORTH COUNTRY IN THE TIME OF SILAS WRIGHT.

By IRVING BACHELLER

Author of Eben Holden, Etc.

Copyright, '17, The Bobbs-Merrill Co.

"You're coming to me this fall," he said as he put his hand on my arm and gave me a little shake. "Lad, you've got a big pair of shoulders! Ye shall live in my house an' help with the chores if ye wish to."

"That'll be grand," said Uncle Peabody, but, as to myself, just then, I know not what to think of it.

We were picking up potatoes in the field.

"Without 'taters an' initators this world would be a poor place to live in," said Mr. Hackett. "Some imitate the wise—thank God—some the ofotish—but 'cess to the devil!"

As he spoke we heard a wonderful bird song in a tall spruce down by the brook.

"Do ye hear the little silver bells in yon tower?" he asked.

As we listened a moment he whispered: "It's the song o' the Hermit Thrush. I wonder, now, whom he imitates. I think the first one o' them must 'a' come on Christmas night an' heard the angels sing an' remembered a little o' it so he could give it to his children an' keep it in the world."

I looked up into the man's face and liked him, and after that I looked forward to the time when I should know him and his home.

Shep was rubbing his neck fondly on the schoolmaster's boot.

"That dog couldn't think more o' me if I were a bone," he said as he went away.

(End of Book One.)

BOOK TWO

(Which is the Story of the Principal Witness.)

CHAPTER IX.

In Which I Meet Other Great Men.

It was a sunny day in late September on which Aunt Deel and Uncle Peabody took me and my little pine chest with all my treasures in it to the village where I was to go to school and live with the family of Mr. Michael Hackett, the schoolmaster. I was proud of the chest, now equipped with iron hinges and a hasp and staple. Aunt Deel had worked hard to get me ready, sitting late at her loom to weave cloth for my new suit, which a traveling tailor had fitted and made for me. I remember that the breeches were of tow and that they scratched my legs and made me very uncomfortable, but I did not complain. My uncle used to say that nobody with tow breeches on him could ride a horse without being thrown—they pricked so.

The suit which I had grown into—"the Polishun clothes," we called them often, but more often "the boughten clothes"—had been grown out of and left behind in a way of speaking. I had an extra good looking pair of cowhide boots, as we all agreed, which John Wells, the cobbler, had made for me. True, I had my doubts about them, but we could afford no better.

When the chest was about full, I remember that my aunt brought something wrapped in a sheet of the St. Lawrence Republican and put it into my hands.

"There are two dozen cookies an' some dried veal," said she. "Ayes, I though maybe you'd like 'em—If you was hungry some time between meals. Wait a minute."

She went to her room and Uncle Peabody and I waited before we shut the hasp with a wooden peg driven into its staple.

Aunt Deel returned promptly with the Indian Book in her hands.

"There," said she, "you might as well have it ayes!—you're old enough now. You'll enjoy reading it sometimes in the evenin', mebbe—ayes! Please be awful careful of it, Bart, for it was a present from my mother to me—ayes it was!"

How tenderly she held and looked at the sacred heirloom so carefully stitched into its cover of faded linen. It was her sole legacy. Tears came to my eyes as I thought of her generosity—greater, for greater than that which has brought me gifts of silver and gold—although my curiosity regarding the Indian Book had abated, largely, for I had taken many a sly peek at it. Therein I had read how Captain Baynes—my great grandfather—had been killed by the Indians.

I remember the sad excitement of that ride to the village and all the words of advice and counsel spoken by my aunt.

"Don't go out after dark," said she. "I'm 'fraid some o' them rowdies'll pitch on ye."

"If they do I guess they'll be kind o' surprised," said Uncle Peabody.

"I don't want him to fight."

"If it's necessary, I believe in fightin' tooth an' nail," my uncle maintained.

I remember looking in vain for Sally as we passed the Dunkelbergs'. I remember my growing loneliness as the day wore on and how Aunt Deel stood silently buttoning my coat with tears rolling down her cheeks while I leaned back upon the gate in front of the Hacket house, on Ashery Lane, trying to act like a man and rather ashamed of my poor success. It reminded me of standing in the half-bushel measure and trying in vain, as I had more than once, to shoulder the big bag of corn. Uncle Peabody stood surveying the sky in silence with his back toward us. He turned and nervously blew out his breath. His lips trembled a little as he said:

"I dunno but what it's goin' to rain."

I watched them as they walked to the tavern sheds, both looking down at the ground and going rather unsteadily. Oh, the look of that beloved pair as they walked away from me!—the look of their leaning heads! Their silence and the sound of their footsteps are, somehow, a part of the picture which has hung all these years in my memory.

Suddenly I saw a man go reeling by in the middle of the road. His feet swung. They did not rise and reach forward and touch the ground according to the ancient habit of the human foot. They swung sideways and rose high and each crossed the line of his flight a little, as one might say, when it came to the ground, for the man's movements reminded me of the aimless flight of a sporting swallow. He zig-zagged from one side of the street to the other. He caught my eye just in time and saved me from breaking down. I watched him until he swung around the corner. Only once before had I seen a man drunk and walking, although I had seen certain of our neighbors riding home drunk—so drunk that I thought their horses were ashamed of them, being always steaming hot and in a great hurry.

Sally Dunkelberg and her mother came along and said that they were glad I had come to school. I could not talk to them and seeing my trouble, they went on. Sally waving her hand to me as they turned the corner below. I felt ashamed of myself. Suddenly I heard the door open behind me and the voice of Mr. Hacket:

"Bart," he called, "I've a friend here who has something to say to you. Come in."

I turned and went into the house.

"Away with sadness—laddie buck!" he exclaimed as he took his violin from its case while I sat wiping my eyes. "Away with sadness! She often raps at my door, and while I try not to be rude, I always pretend to be very busy. Just a light word o' recognition by way o' common politeness! Then laugh, if ye can an' do it quickly, lad, an' she will pass on."

The last words were spoken in a whisper, with one hand on my breast.

He tuned the strings and played the Fisher's Hornpipe. What a romp of merry music filled the house! I had never heard the like and was soon smiling at him as he played. His bow and fingers flew in the wild frolic of the Devil's Dream. It led me out of my sadness into a world all new to me.

"Now, God bless your soul, boy!" he exclaimed, by and by, as he put down his instrument. "We shall have a good time together—that we will. Not a stroke o' work this day! Come. I have a guide here that will take us down to the land o' the fairies."

Then with his microscope he showed me into the wonder world of littleness of which I had had no knowledge.

The microscope is like the art o' the teacher," he said. "I've known a good teacher to take a brain no bigger than a fly's foot an' make it visible to the naked eye."

One of the children, of which there were four in the Hacket home, called us to supper. Mrs. Hacket, a stout woman with a red and kindly face, sat at one end of the table, and between them were the children—Mary, a pretty daughter of seventeen years; Maggie, a six-year-old; Ruth, a delicate girl of seven; and John, a noisy, red-faced boy of five. The chairs were of plain wood—like the kitchen chairs of today. In the middle of the table was an empty one—painted green. Before he sat down Mr. Hacket put his hand on the back of this chair and said:

"A merry heart to you, Michael Henry."

I wondered at the meaning of this, but dared not to ask. The oldest daughter acted as a kind of moderator with the others.

"Mary is the constable of this house, with power to arrest and hale into court for undue haste or rebellion or impoliteness," Mr. Hacket explained.

"I believe that Sally Dunkelberg is your friend," he said to me presently.

"Yes, sir," I answered.

"A fine slip of a girl that and a born scholar. I saw you look at her as the Persian looks at the rising sun."

I blushed and Mary and her mother and the boy John looked at me and laughed.

"Puer pulcherrime!" Mr. Hacket exclaimed with a kindly smile.

Uncle Peabody would have called it a "stout snag." The schoolmaster had hauled it out of his brain very deftly and chucked it down before me in a kind of challenge.

"What does that mean?" I asked.

"You shall know in a week, my son," he answered. "I shall put you into the Latin class Wednesday morning, and God help you to like it as well as you like Sally."

Again they laughed and again I blushed.

"Hold up yer head, my brave lad," he went on. "Ye've a perfect right to like Sally if ye've a heart to."

He sang a rollicking ballad of which I remember only the refrain:

A lad in his teens will never know
beans if he hasn't an eye for the
girls.

It was a merry supper, and when it ended Mr. Hacket rose and took the green chair from the table, exclaiming:

"Michael Henry, God bless you!"

Then he kissed his wife and said:

"Maggie, you wild rose of Erin! I've been all day in the study. I must take a walk or I shall get an exalted abdomen. One is badly beaten in the race o' life when his abdomen gets ahead of his toes. Children, keep our young friend happy here until I come back, and mind you, don't forget the good fellow in the green chair."

Mary helped her mother with the dishes, while I sat with a book by the fireside. Soon Mrs. Hacket and the children came and sat down with me.

"Let's play backgammon," Mary proposed.

"I don't want to," said John.

"Don't forget Michael Henry," she reminded.

"Who is Michael Henry?" I asked.

"Sure, he's the boy that has never been born," said Mrs. Hacket. "He was to be the biggest and noblest one o' them—kind an' helpful an' cheery hearted an' beloved o' God above all the others. We try to live up to him."

He seemed to me a very strange and wonderful creature—this invisible occupant of the green chair.

I know now what I knew not then that Michael Henry was the spirit of their time—an ideal of which the empty green chair was a constant reminder.

We played backgammon and Old Maid and Everlasting until Mr. Hacket returned.

He sat down and read aloud from the Letters of an Englishwoman in America.

"Do you want to know what sleighing is?" she wrote. "Set your chair out on the porch on a Christmas day. Put your feet in a pail-full of powdered ice. Have somebody jingle a bell in one ear and blow into the other with a bellows and you will have an exact idea of it."

When she told of a lady who had been horned by a large insect known as a snapdragon, he laughed loudly and closed the book and said:

"They have found a new peril of American life. It is the gory horn of the snapdragon. Added to our genius for boastfulness and impiety, it is a crowning defect. Ye would think that our chief aim was the cuspidor. Showers of expectoration and thunder claps o' profanity and braggart gales o' Yankee dialect!—that's the moral weather report that she sends back to England. We have faults enough, God knows, but we have something else away beneath them an' none o' these writers has discovered it."

The sealed envelope which Mr. Wright had left at our home, a long time before that day, was in my pocket. At last the hour had come when I could open it and read the message of which I had though much and with a growing interest.

I rose and said that I should like to go to my room. Mr. Hacket lighted a candle and took me up-stairs to a little room where my chest had been deposited. There were, in the room, a bed, a chair, a portrait of Napoleon Bonaparte and a small table on which were a dictionary, a Bible and a number of school books.

"These were Mary's books," said Mr. Hacket. "I told yer uncle that ye could use them an' welcome. There's another book here which ye may study if ye think it worth the bother. It's a worn an' tiresome book, my lad, but I pray God ye may find no bar min it. Use it as often as ye will. It is the book o' my heart. Ye will find in it some kind o' answer to every query in the endless flight o' them that's coming on, an' may the good God help us to the truth."

He turned and bade me good night and went away and closed the door.

I sat down and opened the sealed envelope with trembling hands, and found in it this brief note:

"Dear Partner: I want you to ask the wisest man you know to explain these words to you. I suggest that you commit them to memory and think often of their meaning. They are from Job:

"'His bones are full of the sin of his youth, which shall lie down with him in the dust.'

"I believe that they are the most impressive in all the literature I have read. Yours truly,

SILAS WRIGHT, JR."

I read the words over and over and over again, but knew not their meaning. Sadly and slowly I got ready for bed. I missed the shingles and the familiar rustle of the popple leaves above my head and the brooding silence of the hills. The noises of the village challenged my ear after I had put out my candle. There were many barking dogs. Some horsemen passed, with a creaking of saddle leather, followed by a wagon. I rose and looked out of the open window. Men were hurrying down the street with lanterns.

(TO BE CONTINUED.)

Dinner Stories

A Y. M. C. A. man in France is responsible for the following story:

Bill and another private known as "little Louis" had gotten leave to go to town for supper. Going up they met a colonel and "little Louis" forgot to salute—he had been in the army only a few weeks. The colonel called his attention to the omission sternly.

"How long have you been over here, young man?" he demanded.

"Oh, about four days, sir," said Louis. Then, in a real chatty way, he asked, "How long have YOU been over here, colonel?"

The colonel gasped, and then walked off without a word. Bill had to tell Louis why the colonel didn't answer him.

When the motorist was told that he was on the wrong road he was perplexed. "The finger-post indicated that I was right," he said.

"But that there finger-post was blowed down," explained the native, "and the man who stuck it up could not read; see?"

How old is the little boy?" asked the street car conductor, to ascertain whether or not Willie's fare should be collected.

"Five," said his mother. And when the conductor was passing on William called after him:

"And mamma is thirty!"

Little Johnnie, aged seven, was being admonished by his father for fighting with the boy next door. "I never got into a fight when I was a boy," said his parent.

"I know, dad," said Johnnie, "but these are war times."

Brodhead News

Brodhead, June 19.—Mrs. J. M. Emery and Miss Alice Emery were visitors in Janesville, Tuesday.

Mrs. Lana Ross went to Orfordville, Tuesday, to visit friends.

John Miller of Juda, spent Tuesday in Brodhead.

Dr. H. D. Kirkpatrick left on Tuesday for Oshkosh, as a delegate from the local lodge of Beavers.

Mesdames. A. H. Burns and Pickering, and the latter's baby, all of Janesville, were guests of Mr. and Mrs. A. J. Young, and returned home Tuesday.

Mr. and Mrs. E. J. Broughton and two daughters of Marinette, are here for a brief visit at the home of his parents, Mr. and Mrs. J. A. Broughton, and other relatives and friends.

The city schools close today, for the summer vaction. Prof. Frederick Ek has enlisted in war Y. M. C. A. work, and soon leaves for France. His place as principal, will be filled by Miss Nellie Halfhead, who has taught in the schools for a number of years. Commencement exercises take place this evening.

John Wall, of Albany, is spending a few days in Brodhead.

Dr. F. H. Davis is home from a visit to Milwaukee.

Eddie Lyons is the guest of friends in Livingston.

George Marshall, who had a severe fall a week ago, is improving nicely.

Mrs. C. A. Steele and son, Robert, left this morning for La Crosse, to spend a few weeks with her mother and sisters.

Work on the new electric plant is progressing nicely.

Mr. and Mrs. J. H. Merritt have returned from a visit with their daughter, at Footville.

NOTICE—The Gazette is on sale in Brodhead at Miller's News Stand.

TOWN LINE

Town Line, June 18.—Mr. and Mrs. Harland Stone and son Robert, Miss Blanche Anderson, of Waupaca, and Mrs. Lee Stone, of Manitowoc, spent from Saturday until Monday, last week, at the home of Mr. and Mrs. Ira Larrabee. Sunday they motored to Camp Grant, to visit Mr. and Mrs. Stone's son, who is in training there.

Mrs. Carrie Gesely, of Beloit, has been visiting at the home of her son, George, town of Beloit.

Mrs. Lowel Davis, who has been visiting her parents, Mr. and Mrs. Robert Martin, has returned to her home at Crookston, Minn.

Will Pollard, Merwyn Martin and Jacob Fairbert spent Sunday in Milwaukee.

Mr. ad Mrs. Ira Lanabee entertained recently for a few days, Mr. and Mrs. Frank Jung, Jefferson; Mr. and Mrs. Homer Hollister, Bristol, Wis.; Mr. and Mrs. Ed. Cross of Milwaukee; Margaret and John Gibbons, Milwaukee; Mrs. Lyman Steinaker, Chicago; Mrs. James Laffin and two daughters, Beloit.

Mrs. Beach Gregory and daughter, Janette, was the guest, Sunday, of Mr. and Mrs. Henry Knopes, town of Janesville.

Mr. and Mrs. R. B. Humphrey and little son, spent Sunday with Mr. Humphrey's parents, at Delavan lake.

Mr. and Mrs. Leslie Dean visited Mr. and Mrs. Moore, of South Beloit, Sunday.

Mrs. August Wachlin, who has been quite sick, is improved. Her daughter, Miss Ada, who has been caring for her, has returned to her work in Janesville.

Mrs. E. J. Stenaker and daughters, Hildred and Katherine, and Miss Marguerite Graham went to Chicago, Monday, to se the former's son, Burton, before he leaves for the last, for a naval training station.

Madeline Martin represented the Town of Beloit, Tuesday, in the writing, arithmetic and spelling contest, at Janesville. She also received her diploma.

Mrs. Mary Haertel and four children, of Harvard, are visiting Mrs. Haertel's mother, Mrs. Henry Effendahl, Afton road.

The family of Duncan Simpson, who have been under quarantine for diptheria, are all improving and expect to be out soon.

A number of the members of the Town Line Red Cross met at headquarters, Friday, for work and instruction. The members enjoyed a picnic lunch at noon.

Schools in the various districts have all closed. A very pleasant picnic was held Friday, at the Gesley school, with an enjoyable program.

LA PRAIRIE

La Prairie, June 18.—Mr. and Mrs. Ernest Zimmerman and daughter, Doris, of Tampa, Fla., Mr. and Mrs. Elmer Breetkrentz, of Lake Mills, visited at the A. H. Breetkrentz home, Sunday.

The South Red Cross group will meet with Mrs. Sarah Swan, Friday afternoon.

Mr. and Mrs. Elwin Meloy were Camp Grant visitors, Sunday.

Mr. and Mrs. Mark Swan and Mr. and Mrs. Norman Howard visited Mr. and Mrs. Horace Pease, of Edgerton, Sunday.

The Red Cross ice cream social and program at the R. Jones home Tuesday evening, was well attended and enjoyed by all.

Mr. and Mrs. Jesse Davis, of Milton, spent Sunday at the Edwin Martin home.

Mr. and Mrs. Berner Breetkrentz, and son, and Mr. and Mrs. Will Breetkrentz and daughter, Dorothy, spent Sunday with friends at Marshall, Wis.

COOKSVILLE

Cooksville, June 19.—Mrs. Chris. Egner has been quite ill with jaundice. She is some better. Dr. Olmsted of Stoughton is her attending physician.

Mrs. Clara Farberg has been very ill with appendicitis. As soon as able she will enter the Mercy hospital at Janesville for an operation.

An auto load from Beloit had dinner at the "House Next Door," last Friday evening. Now that it is known that Mr. Warner is at home he has many requests for lunches and dinners.

Miss Ella Morgan entertained a dinner party of four last Sunday.

Miss Eliza Hosmer from Chicago is visiting her cousins, Mr. and Mrs. Joe Porter.

Mrs. Herbert Fursett, the Misses Beulah and Marian Cole went fishing last Friday and caught eight fine fish.

Mr. and Mrs. Clouden Stebbins of Stoughton were visitors at Ella Morgan's last Thursday.

As Warren Porter was driving his tractor last Sunday morning it tipped over and he was caught under it. A gash was cut in his head and one on his leg. His ribs were also bruised, but fortunately no bones were broken. Judd McCarthy was going by and heard him call. He helped him out of his trouble, but he will not work for a time. Dr. Smith was called.

Mr. Parker and a party from Janesville were callers at "The House Next Door" last Saturday to view the garden and flowers.

Bert and Chester Miller and their families spent last Sunday with Lys Miller near Milton.

Paul Savage came from Fond du Lac last Tuesday for a two days' visit with his mother.

Chester Miller is letting all who will pick strawberries on shares, but the dry weather will soon spoil all that.

THE DAILY GAZETTE IS COMPILING SAILORS AND SOLDIERS DIRECTORY

FILL OUT THE BLANK AND HELP THE GAZETTE GET A COMPLETE LIST AND RECORD OF ALL ROCK COUNTY BOYS.

The time has come when it is necessary to obtain a correct list of the boys who are in the service, both army and navy, from this city and Rock county. To do this means considerable work, but it is necessary and The Gazette is going to do it.

Last Christmas the County Council of Defense had occasion to send packages to the boys from this city who joined the colors and it was difficult to secure the addresses of a good many. There is no complete list and there are boys from Rock county represented in nearly every branch of the service.

THE GAZETTE SERVICE DIRECTORY.

To parents, relatives and the public: Help in compiling this directory of enlisted men. Fill out the blank and mail or bring it to this office. This also includes men in all branches of service.

NAME .....

Army or Navy .....

Regiment .....

Time of enlistment .....

Present location (if known) .....

Trained where .....

Home Address .....Age .....

Name of parents or nearest relative.....

Other facts .....

"The Little Mother Of Shack 3"

A Gripping Story Of A War Nurse In France

It's a New Serial by

ZOE BECKLEY

This new serial by Zoe Beckley is of timely interest just now, when so much attention is being given to the activities of nurses and other war workers in France.

Sally Orme, the central figure in the story, finds herself cast adrift in life through the discovery that her sweetheart since childhood does not wish to go on with their engagement. Sally determines not to let this spoil her life, and soon learns of a way by which she can forget her own troubles in helping minister to others.

All of the incidents to be developed in the story of the heroine's adventures in France will be based on actual conditions and occurrences. Women readers will not only be diverted by a really gripping story of romance, but they will also learn how other women are working for the cause of humanity "Over There."

Though Sally goes to France to forget her own love affairs, it is worth noting that she finds herself drawn into a new romance, much finer than the old one.

This series will be one of Zoe Beckley's best.

The First Installment appears in the Gazette In An Early Issue

HERE'S NEW PHOTO OF RICKENBACHER WITH A PRESENT FOR KAISER'S GANG

Eddie Rickenbacher.

It is reported now that Lieut. Eddie Rickenbacher of the American aviation force has downed his fifth German airplane, thereby qualifying him for the title of "Ace." Rickenbacher finds more fun in downing a Hun flier or dropping a bomb on a nest of Germans than he did in flashing under the wire in the lead in auto races. The above picture, just arrived fro mthe front, shows him with an airplane bomb.

WHO'S WHO in the Day's News

JACOB H. SCHIFF.

It has been said that in Jacob H. Schiff the "finest traditions of Judaism and the noblest ideals of Americanism are happily blended."

Jacob H. Schiff.

Banker, financier and philanthropist, his career in America for more than a half century shows that the above description of him fits well.

Born in Frankfort-on-the-Main, Germany, in 1847, of poor parents, he received very little early training for the career he chose in later life. In 1865, he came to America. His first employment was as a bank clerk, but ambition took him elsewhere, and he became a junior partner in the brokerage firm of Hinden, Schiff & Co.

He prospered. Then he went to Europe to learn what America could not teach him about "big finance." Upon his return, in 1875, he married Theresa Loeb, daughter of Solomon Loeb, of the world-famous financial house of Kuhn, Loeb & Co., and when Loeb retired became his successor.

Under Schiff the firm became a leading factor in local, national and international finance. His firm was foremost in the rehabilitation of the Transcontinental railway. It bought the Union Pacific at foreclosure sale and financed its reorganization, with control of the Northern Pacific and the Southern Pacific.

The firm placed enormous Japanese loans in this country, Schiff making several trips to the orient. He became the financial adviser of E. H. Harriman, the "railway wizard," of the Standard Oil company,—the Pennsylvania railway, and other great interests. He made Kuhn, Loeb & Co. one of the world's greatest financial institutions.

No other American citizen has done so much for Jews of America. Orphanages, hospitals, homes, synagogs and educational institutions have been founded by him, and millions of his money have gone to charity.

"One of America's leading fifty citizens" is a title well bestowed upon him.

MRS. PANKHURST'S TO AID WAR WORK

Mrs. Emmeline Pankhurst.

Mrs. Emmeline Pankhurst, formerly leader of the militant suffragists of Great Britain, has arrived in this country as the accredited representative of the British Woman's party. She has made no definite program for her visit. She claims that she has not come to help the passage of the federal suffrage amendment but to strengthen the bonds between the women of the two countries in their war work.

Evansville News

Evansville, June 20.—Yesterday afternoon at half after four o'clock at the home of the bride's parents, Mr. and Mrs. Carl Brunsell on Main street the words were spoken that united as husband and wife, Miss Alma P. Brunsell and W. A. Summers, of Manhattan, Kansas. The wedding was witnessed by the immediate relatives only, and because of its simplicity was beautiful in the extreme. Rev. Hegge of Stoughton was the officiating clergyman. The spacious home was decorated with roses, and in the front parlor, the bride and groom unattended exchanged their marriage vows. The bride was attired in a beautiful dress of sheer white. After the ceremony, a three course luncheon was served, after which Mr. and Mrs. Summers left for Lake Delavan, where they will spend their honeymoon. Among the out of town guests were Mr. and Mrs. I. H. Shue, Mr. and Mrs. Ingle Shue, Mrs. Rex Buckenridge of Beloit, and Mrs. Julia Summers of Chicago. Upon their return from their honeymoon, Mr. and Mrs. Summers will reside in Madison where Mr. Summers is instructor in Agricultural Graduation at the University of Wisconsin.

A large crowd was present at the Fair Grounds yesterday to attend the Tri-County Holstein Breeders Association, which included Rock, Green and Dane counties. This is the first sale of its kind to be held here but it is to become an annual event. Two auctioneers were present, Col. J. Mack of Fort Atkinson and Col. Edgar Eel of Freeport, Ill.

Tickets had been sold on a calf, the proceeds of which were to be given to the Red Cross Society here. Two hundred and fifty of these tickets were sold and the calf was won by a boy named Albert Frei of Brooklyn. He turned it back and it was then bid in for $150. It was then sold to Mrs. Gertrude Eages for $65, who again turned it back. It was then bought by Parke Ames for $55.00. Although the accounts of this sale have not been accurately reckoned the committee estimate that the proceeds of the sale of this calf for the benefit of the Red Cross will be something over five hundred dollars.

Mrs. Spencer Pullen and small son Maxwell have gone to Galesville for a visit with relatives.

Mrs. Robert Jassmine and two daughters of Scatland, S. D., made a short visit to the homes of her cousins Mrs. George Hyne and Mrs. Irving Wallace.

Mr. and Mrs. Charles Van Wart were in Madison yesterday to attend the commencement exercises at the U. W.

Dr. F. E. Colony and W. M. Tolles motored to Sun Prairie yesterday.

Miss Madge Tomlin will leave Saturday for a month's vacation at Boulder, Colo.

Miss Adelaide Evans is home to spend her vacation from her school duties.

Mrs. Burr Tolles, phone 344 private phone, represents the Gazette in Evansville. Franklin Clifford has charge of the carrier routes. Orders for subscriptions, and service complaints should be phoned him.

The Hebrides.

The great group of islands which lie off the west of Scotland number 500; these islands are called the Hebrides. It has been estimated that only about one-fifth of them are inhabited and that a third of the inhabited ones have each a population of about ten people.

Optimistic Thought.

The best rule is that which has fewest exceptions.

Clean out the attic by getting rid of odds and ends stored there. A little classified ad will do the trick.

Whitewater News

Whitewater, June 20.—The commencement exercises of the high schol closed last evening with an address by W. A. Rowell of Beloit at the Congregational church. Twenty-two received diplomas, the class consisting of Harold Anderson, Lillian Aylward, Grace Boyd, Florence Brown, Joseph Door, Stewart Feidler, Dorothy Hull, Hazel Krohn, Piper, Carl Schmidt, Mildred Sealy, Merrill Taft, Ardis Taylor, Evelyn Teetshorn, Gladys Trippe, Elva Uglow, Henry Van Duser, Hazel Winch, Margaret Winch and Donald McComb. Two of the graduates are in the service, Merill Taft being in the band at Great Lakes, and Henry Van Duser is on the Atlantic in the navy.

A daughter was born yesterday to Mr. and Mrs. P. Fortuna.

Many people from here are at Palmyra today attending the Old Settlers' meeting. One of the attractions will be a ball game between Great Lakes and Camp Grant. The Jackie band will furnish music.

Mr. and Mrs. J. H. Calvert have returned from New York City, where they attended the wedding of their daughter Ida to William Martin, last Saturday. On Monday the groom was ordered to South Carolina, he being in the aviation service. The bride will be here soon to spend the summer and will teach next year at Beloit.

Miss Viola Bruns, daughter of Mr. and Mrs. William Bruns, was married June 6 to William Ledgerwood at St. Charles, Mo. They will make their home in Denver, Col. The bride formerly lived here with her parents.

Mrs. C. W. Fratt and sons, Elliott and Francis, left Wednesday for Courtland, N. Y., to visit Mrs. Fratt's brother, William McGraw, and family. Mrs. Fratt will attend commencement at Courtland Normal school, where she was a student.

Mr. and Mrs. J. H. Waldie visited their daughter in Delavan the first of the week.

Mrs. Susie Hobbs of Fond du Lac is here visiting her father, Dr. G. H. Fay, for a few days.

Miss Katherine Creighton is home from her school work at Janesville.

Summer school opened this week at the Normal for a six weeks' session.

Miss Hazel Elliott is home from her school at Waukesha.

Mrs. Roland Linbaum is spending two or three weeks with friends at Clear Lake, Ia.

Miss Mildred Cox is visiting her brother, Clayton Cox, and wife, in Chicago.

David Creighton has been appointed guardian to his friend, Robert Lilburn of Emerald Grove, and left for that place yesterday. Mr. Lilburn is in poor health. Mr. Creighton will be detained at Emeral Grove most of the time.

Mrs. Ida Dies left last evening for St. Paul for a short visit with friends.

Mrs. C. W. Rittenburg left yesterday for Madison to attend commencement exercises at the College of Music, in which her daughter, Miss Florence, is a student.

Work of Sponge Gatherers.

Sponges from the West Indies are torn from the rocks by a fork attached to the end of a long pole. The West Indian sponge fishers, as they float in their boats on the surface of the water, "spot" the sponges by means of a bucket which has a pane of glass fixed in the bottom.

Angels of the Koran.

According to the Koran the four principal angels are: Gabriel, the angel of revelation; Michael, the friend and protector of the Jews; Azrael, the angel of death; Izrafel, whose office it will be to sound the trumpet on the last day.

Brodhead News

Brodhead, June 20.—Mr. and Mrs. Albert Palmer returned Saturday from a short visit in Chicago and El Paso, Ill.

Mrs. W. P. Mau and son Raymond spent Monday in Janesville.

M. G. Harper and Henry Horan sold $2,000 worth of war savings stamps on Saturday for district No. 6.

Mr. and Mrs. Will Gibson of Albany were recent visitors with relatives here.

Dr. McAllister of Ridgeway, Pa., is visiting at A. W. Palmer's.

Miss Emily Strong of Milwaukee returned home Wednesday after a visit here with friends.

Little Evelyn Nyman returned last week from the Beloit hospital.

Mrs. Eva Swanton will entertain the F. F. club at her home Thursday afternoon.

T. J. Harper motored to Albany Saturday on business.

Pity the Sorrows of the Poor!

It is reported that $5,000,000 worth of jewelry was stolen in New York last year. Horrible! Now we shall have to spend a lot of time worrying over the sorrows of the poor people from whom it was stolen.—Dayton News.

Famous Paris Shopping Street.

That wonderful street of shops in Paris, known as the Rue de Rivoli, was begun in 1802 and was named in honor of Napoleon's victory at Rivoli, in 1797, during the Italian campaign. It was not finished, however, until 1865, during the reign of Napoleon III, to whom Paris is indebted for much of its grandeur.

BROKE LAW BUT HE AIDED DRAFT

Brig. Gen. Johnson.

Despite the fact that he broke the law and had 30,000,000 draft cards printed before congress had passed the law declaring conscription the method to be used in raising the new army, Brig. Gen. Hugh S. Johnson won promotion. The thousands he spent were worth hundreds of lives in that they expedited in countless ways the sending of an adequate force overseas. General Johnson since has been placed at the head of a bureau to co-ordinate the purchases of the war department.

"CONTINUED IN OUR NEXT"

How Woman's Shrewdness Served to Save Her Life and Incidentally Enrich Literature.

No one knows who wrote "The Arabian Nights," but it is related that "The Thousand and One Nights" as they are often called, originated in this manner: Schariar was sultan of Persia and having no faith in women, and having carte blanche to marry as many wives as he chose, he had each bride killed the day after he married her. The vizier who did the executive work on this program was filled with horror at the atrocities he was obliged to perform, the more so as he had a beautiful daughter of his own and was in constant terror lest she find favor in the eyes of the sultan. One day his fears were realized and the beautiful Scheherazade was a chosen victim. She did not share her father's apprehension, however, having a scheme of her own for thwarting the sultan's designs. The morning after her marriage she began telling her husband a story, and just as he was about to leave her for his affairs of state, she brought the tale to that fascinating point where we generally find that it is "to be continued." The sultan decided to have her saved till night that he might hear the end of the story. This proceeding was repeated for a thousand and one nights. By that time, Scheherazade had borne him children and the sultan had decided to abandon the cruel practice of killing his wives. "The Thousand and One Nights," translated into French in 1704 by Antoine Gallard, was compiled from these fascinating stories.

Food Quotas.

The man who works hard needs in a day 12 ounces of one or of a combination of the following: Meat, poultry, cheese, dried vegetables, fish or eggs. To vary the above he may count every glass of milk drunk equal to an ounce of any one of the others. The soldiers, either in home or military life, must have four pounds of fresh fruit and vegetables in order to keep the bony structure in good condition. He will need the three-quarters of a cupful of fat (this includes butter, oil, the fat of meat eaten or any other fat in the daily diet) to keep him warm, and to this group he must add one and one-fourth pounds of bread or cereal and finally, in order to complete the necessary amount of driving power, he must have two ounces of sugar or one-third of a cupful of sirup.

Know Them by Their Laughter.

The farseeing man with a sense of humor laughs in his throat in spasmodic little bursts. He looks before he leaps. He takes a good survey of a question before committing himself. Neither laughter nor speech escapes easily. He lets them out judiciously.

Those who laugh inside, shake their shoulders and go red in the face are generally a good-tempered sort, generous and aboveboard. But look round the corner when you see the man coming who swallows his laugh as though it would defile his lips. If he is your master he will sweat you; if your parent, he will bully you; if your husband, he will make you miserable.

Insure Good Results.

If one is pressed for time a good showing can be made by keeping cool and quietly disposing of one task before beginning another. Hurry and excitement will hinder any cause. But the person who has mastered himself or herself—who remains calm under all circumstances—is the man or woman who does splendid work.

Learning to concentrate one's mind upon the duty at hand is, indeed, an effort worth while. Therefore, the girl or woman who would spare herself hours of needless worry or excitement should wisely keep her head—in other words, give her best attention to whatever task confronts her.

One of the most carefully read pages of the Gazette is the Classified—in fact everybody reads it. Advertisers will do well to remember this and use that page often.

APPLICATIONS FOR SALOON LICENSES

APPLICATION FOR SALOON LICENSE

State of Wisconsin, City of Janesville.

To the Honorable, the Mayor and Council of the City of Janesville:

The undersigned J. W. Hemming, a full citizen of the United States of America and of the State of Wisconsin and a resident of said city, hereby makes application to your honorable body for a license for the sale of strong, spirituous, malt, ardent or intoxicating liquors, in any quantity, for the year ending the first day of July, 1919.

The place where said applicant desires to sell such liquors is described as the room or space within the outer walls of the store or room situate on the ground floor of the building known as No. 110 W. Milwaukee St., in said city. And the said J. W. Hemming hereby offers the bond required by the statute signed by myself as principal and by Samuel Watson and Chas. J. Connors, as sureties.

J. W. HEMMING.

Dated at Janesville, Wis., this eleventh day of June, 1918.

I hereby certify that the foregoing application in writing was filed in the office of the Clerk of the City of Janesville, in the State of Wisconsin, this eleventh day of June, 1918.

J. B. WORTHINGTON, City Clerk.

APPLICATION FOR SALOON LICENSE

State of Wisconsin, City of Janesville.

To the Honorable, the Mayor and Council of the City of Janesville:

The undersigned A. J. Hanauska, a full citizen of the United States of America and of the State of Wisconsin and a resident of said city, hereby makes application to your honorable body for a license for the sale of strong, spirituous, malt, ardent or intoxicating liquors, in any quantity, for the year ending the first day of July, 1919.

The place where said applicant desires to sell such liquors is described as the room or space within the outer walls of the store or room situate on the ground floor of the building known as No. 112 W. Milwaukee St., in said city. And the said A. J. Hanauska hereby offers the bond required by the statute signed by myself as principal and by E. B. Connors and William Funk as sureties.

A. J. HANAUSKA.

Dated at Janesville, Wis., this eleventh day of June, 1918.

I hereby certify that the foregoing application in writing was filed in the office of the Clerk of the City of Janesville, in the State of Wisconsin, this eleventh day of June, 1918.

J. B. WORTHINGTON, City Clerk.

APPLICATION FOR SALOON LICENSE

State of Wisconsin, City of Janesville.

To the Honorable, the Mayor and Council of the City of Janesville:

The undersigned Gus J. Hill, a full citizen of the United States of America and of the State of Wisconsin and a resident of said city, hereby makes application to your honorable body for a license for the sale of strong, spirituous, malt, ardent or intoxicating liquors, in any quantity, for the year ending the first day of July, 1919.

The place where said applicant desires to sell such liquors is described as the room or space within the outer walls of the store or room situate on the ground floor of the building known as No. 105 E. Milwaukee St., in said city. And the said Gus J. Hill hereby offerse the bond required by the statute signed by myself as principal and by George Esser and L. L. Nickerson as sureties.

GUS J. HILL.

Dated at Janesville, Wis., this twelfth day of June, 1918.

I hereby certify that the foregoing application in writing was filed in the office of the Clerk of the City of Janesville, in the State of Wisconsin, this twelfth day of June, 1918.

J. B. WORTHINGTON, City Clerk.

APPLICATION FOR SALOON LICENSE

State of Wisconsin, City of Janesville.

To the Honorable, the Mayor and Council of the City of Janesville:

The undersigned John Heimer, a full citizen of the United States of America and of the State of Wisconsin and a resident of said city, hereby makes application to your honorable body for a license for the sale of strong, spirituous, malt, ardent or intoxicating liquors, in any quantity, for the year ending the first day of July, 1919.

The place where said applicant desires to sell such liquors is described as the room or space within the outer walls of the store or room situate on the ground floor of the building known as No. 11 N. Main St., in said city. And the said John Heimer hereby offers the bond required by the statute signed by myself as principal and by the United States Fidelity & Guaranty Co., as sureties.

JOHN HEIMER.

Dated at Janesville, Wis., this tenth day of June, 1918.

I hereby certify that the foregoing application in writing was filed in the office of the Clerk of the City of Janesville, in the State of Wisconsin, this tenth day of June, 1918.

J. B. WORTHINGTON, City Clerk.

APPLICATION FOR SALOON LICENSE

State of Wisconsin, City of Janesville.

To the Honorable, the Mayor and Council of the City of Janesville:

The undersigned Carl Heise, a full citizen of the United States of America and of the State of Wisconsin and a resident of said city, hereby makes application to your honorable body for a license for the sale of strong, spirituous, malt, ardent or intoxicating liquors, in any quantity, for the year ending the first day of July, 1919.

The place where said applicant desires to sell such liquors is described as the room or space within the outer walls of the store or room situate on the ground floor of the building known as No. 50 S. Franklin St., in said city. And the said Carl Heise hereby offers the bond required by the statute signed by myself as principal and by the United States Fidelity & Guaranty Co., as sureties.

CARL HEISE.

Dated at Janesville, Wis., this eleventh day of June, 1918.

I hereby certify that the foregoing application in writing was filed in the office of the Clerk of the City of Janesville, in the State of Wisconsin, this eleventh day of June, 1918.

J. B. WORTHINGTON, City Clerk.

APPLICATION FOR SALOON LICENSE

State of Wisconsin, City of Janesville.

To the Honorable, the Mayor and Council of the City of Janesville:

The undersigned T. K. Hellerud, a full citizen of the United States of America and of the State of Wisconsin and a resident of said city, hereby makes application to your honorable body for a license for the sale of strong, spirituous, malt, ardent or intoxicating liquors, in any quantity, for the year ending the first day of July, 1919.

The place where said applicant desires to sell such liquors is described as the room or space within the outer walls of the store or room situate on the ground floor of the building known as No. 219 W. Milwaukee St., in said city. And the said T. K. Hellerud hereby offers the bond required by the statute signed by myself as principal and by the United States Fidelity & Guaranty Co., as sureties.

T. K. HELLERUD.

Dated at Janesville, Wis., this tenth day of June, 1918.

I hereby certify that the foregoing application in writing was filed in the office of the Clerk of the City of Janesville, in the State of Wisconsin, this tenth day of June, 1918.

APPLICATION FOR SALOON LICENSE

State of Wisconsin, City of Janesville.

To the Honorable, the Mayor and Council of the City of Janesville:

The undersigned William Heller, a full citizen of the United States of America and of the State of Wisconsin and a resident of said city, hereby makes application to your honorable body for a license for the sale of strong, spirituous, malt, ardent or intoxicating liquors, in any quantity, for the year ending the first day of July, 1919.

The place where said applicant desires to sell such liquors is described as the room or space within the outer walls of the store or room situate on the ground floor of the building known as No. 421 W. Milwaukee St., in said siad. And the said William Heller hereby offers the bond required by the statute signed by myself as principal and by the United States Fidelity & Guaranty Co., as sureties.

WILLIAM HELLER.

Dated at Janesville, Wis., this eleventh day of June, 1918.

I hereby certify that the foregoing application in writing was filed in the office of the Clerk of the City of Janesville, in the State of Wisconsin, this eleventh day of June, 1918.

J. B. WORTHINGTON, City Clerk.

APPLICATION FOR SALOON LICENSE

State of Wisconsin, City of Janesville.

To the Honorable, the Mayor and Council of the City of Janesville:

The undersigned John C. Karberg, a full citizen of the United States of America and of the State of Wisconsin and a resident of said city, hereby makes application to your honorable body for a license for the sale of strong, spirituous, malt, ardent or intoxicating liquors, in any quantity, for the year ending the first day of July, 1919.

The place where said applicant desires to sell such liquors is described as the room or space within the outer walls of the store or room situate on the ground floor of the building known as No. 51 S. River St., in said city. And the said John C. Karberg hereby offers the bond required by the tsatute signed by myself as principal and by A. J. Hanauska and Herman Lichtfuss as sureties.

JOHN C. KARBERG.

Dated at Janesville, Wis., this eleventh day of June, 1918.

I hereby certify that the foregoing application in writing was filed in the office of the Clerk of the City of Janesville, in the State of Wisconsin, this eleventh day of June, 1918.

J. B. WORTHINGTON, City Clerk.

APPLICATION FOR SALOON LICENSE

State of Wisconsin, City of Janesville.

To the Honorable, the Mayor and Council of the City of Janesville:

The undersigned James J. Kelley, a full citizen of the United States of America and of the State of Wisconsin and a resident of said city, hereby makes application to your honorable body for a license for the sale of strong, spirituous, malt, ardent or intoxicating liquors, in any quantity, for the year ending the first day of July, 1919.

The place where said applicant desires to sell such liquors is described as the room or space within the outer walls of the store or room situate on the ground floor of the building known as No. 21 N. Academy St., in said city. And the said James J. Kelley hereby offers the bond required by the statute signed by myself as principal and by Chas. J. Connors and Frank Douglas as sureties.

JAMES J. KELLEY.

Dated at Janesville, Wis., this twelfth day of June, 1918.

I hereby certify that the foregoing application in writing was filed in the office of the Clerk of the City of Janesville, in the State of Wisconsin, this twelfth day of June, 1918.

J. B. WORTHINGTON, City Clerk.

APPLICATION FOR SALOON LICENSE

State of Wisconsin, City of Janesville.

To the Honorable, the Mayor and Council of the City of Janesville:

The undersigned Frank J. Kane, a full citizen of the United States of America and of the State of Wisconsin and a resident of said city, hereby makes application to your honorable body for a license for the sale of strong, spirituous, malt, ardent or intoxicating liquors, in any quantity, for the year ending the first day of July, 1919.

The place where said applicant desires to sell such liquors is described as the room or space within the outer walls of the store or room situate on the ground floor of the building known as No. 116 Corn Exchange, in said city. And the said Frank J. Kane hereby offers the bond required by the statute signed by myself as principal and by George A. Clark and Thos. R. Costigan as sureties.

FRANK J. KANE.

Dated at Janesville, Wis., this tenth day of June, 1918.

I hereby certify that the foregoing application in writing was filed in the office of the Clerk of the City of Janesville, in the State of Wisconsin, this tenth day of June, 1918.

J. B. WORTHINGTON, City Clerk.

APPLICATION FOR SALOON LICENSE

State of Wisconsin, City of Janesville.

To the Honorable, the Mayor and Council of the City of Janesville:

The undersigned William E. Lawyer, a full citizen of the United States of America and of the State of Wisconsin and a resident of said city, hereby makes application to your honorable body for a license for the sale of strong, spirituous, malt, ardent or intoxicating liquors, in any quantity, for the year ending the first day of July, 1919.

The place where said applicant desires to sell such liquors is described as the room or space within the outer walls of the store or room situate on the ground floor of the building known as No. 113 E. Milwaukee St., in said ciay. And the said William E. Lawyer hereby offers the bond required by the statute signed by myself as principal and by J. F. Hutchinson and L. L. Nickerson as sureties.

WILLIAM E. LAWYER.

Dated at Janesville, Wis., this tenth day of June, 1918.

I hereby certify that the foregoing application in writing was filed in the office of the Clerk of the City of Janesville, in the State of Wisconsin, this tenth day of June, 1918.

J. B. WORTHINGTON, City Clerk.

APPLICATION FOR SALOON LICENSE

State of Wisconsin, City of Janesville.

To the Honorable, the Mayor and Council of the City of Janesville:

The undersigned Thos. F. McKeigue, a full citizen of the United States of America and of the State of Wisconsin and a resident of said city, hereby makes application to your honorable body for a license for the sale of strong, spirituous, malt, ardent or intoxicating liquors, in any quantity, for the year ending the first day of July, 1919.

The place where said applicant desires to sell such liquors is described as the room or space within the outer walls of the store or room situate on the ground floor of the building known as No. 107 E. Milwaukee St., in said city. And the said Thos. F. McKeigue hereby offers the bond required by the statute signed by myself as principal and by Thos. R. Costigan and Thos. F. Seigel as sureties.

THOS. F. McKEIGUE.

Dated at Janesville, Wis., this tenth day of June, 1918.

I hereby certify that the foregoing application in writing was filed in the office of the Clerk of the City of Janesville, in the State of Wisconsin, this tenth day of June, 1918.

J. B. WORTHINGTON, City Clerk.

APPLICATION FOR SALOON LICENSE

State of Wisconsin, City of Janesville.

To the Honorable, the Mayor and Council of the City of Janesville:

The undersigned Tim McKeigue, a full citizen of the United States of America and of the State of Wisconsin and a resident of said city, hereby makes application to your honorable body for a license for the sale of strong, spirituous, malt, ardent or intoxicating liquors, in any quantity, for the year ending the first day of July, 1919.

The place where said applicant desires to sell such liquors is described as the room or space within the outer walls of the store or room situate on the ground floor of the building known as No. 301 W. Milwaukee St., in said city. And the said Tim McKeigue hereby offers the bond required by the statute signed by myself as principal and by Thos. F. McKeigue and A. G. Metzinger as sureties.

TIM McKEIGUE.

Dated at Janesville, Wis., this tenth day of June, 1918.

I hereby certify that the foregoing application in writing was filed in the office of the Clerk of the City of Janesville, in the State of Wisconsin, this tenth day of June, 1918.

J. B. WORTHINGTON, City Clerk.

APPLICATION FOR SALOON LICENSE

State of Wisconsin, City of Janesville.

To the Honorable, the Mayor and Council of the City of Janesville:

The undersigned Thomas F. Abbott, a full citizen of the United States of America and of the State of Wisconsin and a resident of said city, hereby makes application to your honorable body for a license for the sale of strong, spirituous, malt, ardent or intoxicating liquors, in any quantity, for the year ending the first day of July, 1919.

The place where said applicant desires to sell such liquors is described as the room or space within the outer walls of the store or room situate on the ground floor of the building known as No. 21 So. Main St., in said city. And the said Thomas F. Abbott hereby offers the bond required by the statute signed by myself as principal and by the United States Fidelity & Guaranty Co. as sureties.

THOMAS F. ABBOTT.

Dated at Janesville, Wis., this tenth day of June, 1918.

I hereby certify that the foregoing application in writing was filed in the office of the Clerk of the City of Janesville, in the State of Wisconsin, this tenth day of June, 1918.

J. B. WORTHINGTON, City Clerk.

APPLICATION FOR SALOON LICENSE

State of Wisconsin, City of Janesville.

To the Honorable, the Mayor and Council of the City of Janesville:

The undersigned Harry Bishop, a full citizen of the United States of America and of the State of Wisconsin and a resident of said city, hereby makes application to your honorable body for a license for the sale of strong, spirituous, malt, ardent or intoxicating liquors, in any quantity, for the year ending the first day of July, 1919.

The place where said applicant desires to sell such liquors is described as the room or space within the outer walls of the store or room situate on the ground floor of the building known as No. 220 W. Milw. St., in said city. And the said Harry Bishop hereby offers the bond required by the statute signed by myself as principal and the United States Fidelity & Guaranty Co., as sureties.

HARRY BISHOP.

Dated at Janesville, Wis., this eleventh day of June, 1918.

I hereby certify that the foregoing application in writing was filed in the office of the Clerk of the City of Janesville, in the State of Wisconsin, this eleventh day of June, 1918.

J. B. WORTHINGTON, City Clerk.

APPLICATION FOR SALOON LICENSE

State of Wisconsin, City of Janesville.

To the Honorable, the Mayor and Council of the City of Janesville:

The undersigned Paul Bahr, a full citizen of the United States of America and of the State of Wisconsin and a resident of said city, hereby makes application to your honorable body for a license for the sale of strong, spirituous, malt, ardent or intoxicating liquors, in any quantity, for the year ending the first day of July, 1919.

The place where said applicant desires to sell such liquors is described as the room or space within the outer walls of the store or room situate on the ground floor of the building known as No. 109 N. First St. in said city. And the said Paul Bahr hereby offers the bond required by the statute signed by myself as principal and by George Cullen and Joe Kaiser as sureties.

PAUL BAHR.

Dated at Janesville, Wis., this eleventh day of June, 1918.

I hereby certify that the foregoing application in writing was filed in the office of the Clerk of the City of Janesville, in the State of Wisconsin, this eleventh day of June, 1918.

J. B. WORTHINGTON, City Clerk.

APPLICATION FOR SALOON LICENSE

State of Wisconsin, City of Janesville.

To the Honorable, the Mayor and Council of the City of Janesville:

The undersigned Charles Buggs, a full citizen of the United States of America and of the State of Wisconsin and a resident of said city, hereby makes application to your honorable body for a license for the sale of strong, spirituous, malt, ardent or intoxicating liquors, in any quantity, for the year ending the first day of July, 1919.

The place where said applicant desires to sell such liquors is described as the room or space within the outer walls of the store or room situate on the ground floor of the building known as No. 20 N. Franklin St., in said city. And the said Charles Buggs hereby offers the bond required by the statute signed by myself as principal and by George Esser and H. J. Manthei as sureties.

CHARLES BUGGS.

Dated at Janesville, Wis., this eleventh day of June, 1918.

I hereby certify that the foregoing application in writing was filed in the office of the Clerk of the City of Janesville, in the State of Wisconsin, this eleventh day of June, 1918.

J. B. WORTHINGTON, City Clerk.

APPLICATION FOR SALOON LICENSE

State of Wisconsin, City of Janesville.

To the Honorable, the Mayor and Council of the City of Janesville:

The undersigned Herman Buggs, a full citizen of the United States of America and of the State of Wisconsin and a resident of said city, hereby makes application to your honorable body for a license for the sale of strong, spirituous, malt, ardent or intoxicating liquors, in any quantity, for the year ending the first day of July, 1919.

The place where said applicant desires to sell such liquors is described as the room or space within the outer walls of the store or room situate on the ground floor of the building known as No. 24 S. River St., in said city. And the said Herman Buggs hereby offers the bond required by the statute signed by myself as principal and by William Buggs and William Richter as sureties.

HERMAN BUGGS.

Dated at Janesville, Wis., this eleventh day of June, 1918.

I hereby certify that the foregoing application in writing was filed in the office of the Clerk of the City of Janesville, in the State of Wisconsin, this eleventh day of June, 1918.

J. B. WORTHINGTON, City Clerk.

APPLICATION FOR SALOON LICENSE

State of Wisconsin, City of Janesville.

To the Honorable, the Mayor and Council of the City of Janesville:

The undersigned John Casey, a full citizen of the United States of America and of the State of Wisconsin and a resident of said city, hereby makes application to your honorable body for a license for the sale of strong, spirituous, malt, ardent or intoxicating liquors, in any quantity, for the year ending the first day of July, 1919.

The place where said applicant desires to sell such liquors is described as the room or space within the outer walls of the store or room situate on the ground floor of the building known as No. 405 W. Milw. St., in said city. And the said John Casey hereby offers the bond required by the statute signed by myself as principal and by W. A. Murray and Harry Van Gilder as sureties.

JOHN CASEY.

Dated at Janesville, Wis., this eleventh day of June, 1918.

I hereby certify that the foregoing application in writing was filed in the office of the Clerk of the City of Janesville, in the State of Wisconsin, this eleventh day of June, 1918.

J. B. WORTHINGTON, City Clerk.

APPLICATION FOR SALOON LICENSE

State of Wisconsin, City of Janesville.

To the Honorable, the Mayor and Council of the City of Janesville:

The undersigned Connors Bros., by P. I. Connors, a full citizen of the United States of America and of the State of Wisconsin and a resident of said city, hereby makes application to your honorable body for a license for the sale of strong, spirituous, malt, ardent or intoxicating liquors, in any quantity, for the year ending the first day of July, 1919.

The place where said applicant desires to sell such liquors is described as the room or space within the outer walls of the store or room situate on the ground floor of the building known as No. 214 W. Milw. St., in said city. And the said Connors Bros. hereby offer the bond required by the statute signed by P. I. Connors as principal, and by Stephen Dooley and W. H. Judd as sureties.

CONNORS BROS.

By P. I. Connors.

Dated at Janesville, Wis., this tenth day of June, 1918.

I hereby certify that the foregoing application in writing was filed in the office of the Clerk of the City of Janesville, in the State of Wisconsin, this tenth day of June, 1918.

J. B. WORTHINGTON, City Clerk.

APPLICATION FOR SALOON LICENSE

State of Wisconsin, City of Janesville.

To the Honorable, the Mayor and Council of the City of Janesville:

The undersigned E. B. Connors, a full citizen of the United States of America and of the State of Wisconsin and a resident of said city, hereby makes application to your honorable body for a license for the sale of strong, spirituous, malt, ardent or intoxicating liquors, in any quantity, for the year ending the first day of July, 1919.

The place where said applicant desires to sell such liquors is described as the room or space within the outer walls of the store or room situate on the ground floor of the building known as No. 208 W. Milw. St., in said city. And the said E. B. Connors hereby offers the bond required by the statute signed by myself as principal and by W. A. Murray and Sam Tall as sureties.

E. B. CONNORS.

Dated at Janesville, Wis., this eleventh day of June, 1918.

I hereby certify that the foregoing application in writing was filed in the office of the Clerk of the City of Janesville, in the State of Wisconsin, this eleventh day of June, 1918.

J. B. WORTHINGTON, City Clerk.

APPLICATION FOR SALOON LICENSE

State of Wisconsin, City of Janesville.

To the Honorable, the Mayor and Council of the City of Janesville:

The undersigned Maurice Dalton, a full citizen of the United States of America and of the State of Wisconsin and a resident of said city, hereby makes application to your honorable body for a license for the sale of strong, spirituous, malt, ardent or intoxicating liquors, in any quantity, for the year ending the first day of July, 1919.

The place where said applicant desires to sell such liquors is described as the room or space within the outer walls of the store or room situate on the ground floor of the building known as No. 117 W. Milw. St., in said city. And the said Maurice Dalton hereby offers the bond required by the statute signed by myself as principal and by H. G. Carter and W. J. Murphy as sureties.

MAURICE DALTON.

Dated at Janesville, Wis., this eleventh day of June, 1918.

I hereby certify that the foregoing application in writing was filed in the office of the Clerk of the City of Janesville, in the State of Wisconsin, this eleventh day of June, 1918.

J. B. WORTHINGTON, City Clerk.

APPLICATION FOR SALOON LICENSE

State of Wisconsin, City of Janesville.

To the Honorable, the Mayor and Council of the City of Janesville:

The undersigned Simon H. Doran, a full citizen of the United States of America and of the State of Wisconsin and a resident of said city, hereby makes application to your honorable body for a license for the sale of strong, spirituous, malt, ardent or intoxicating liquors, in any quantity, for the year ending the first day of July, 1919.

The place where said applicant desires to sell such liquors is described as the room or space within the outer walls of the store or room situate on the ground floor of the building known as No. 20 N. Main St. in said city. And the said Simon H. Doran hereby offers the bond required by the statute signed by myself as principal and by Fred Hutchinson and E. R. Winslow as sureties.

SIMON H. DORAN.

Dated at Janesville, Wis., this tenth day of June, 1918.

I hereby certify that the foregoing application in writing was filed in the office of the Clerk of the City of Janesville, in the State of Wisconsin, this tenth day of June, 1918.

J. B. WORTHINGTON, City Clerk.

APPLICATION FOR SALOON LICENSE

State of Wisconsin, City of Janesville.

To the Honorable, the Mayor and Council of the City of Janesville:

a The undersigned John Flanery, a full citizen of the United States of America and of the State of Wisconsin and a resident of said city, hereby makes application to your honorable body for a license for the sale of strong, spirituous, malt, ardent or intoxicating liquors, in any quantity, for the year ending the first day of July, 1919.

The place where said applicant desires to sell such liquors is described as the room or space within the outer walls of the store or room situate on the ground floor of the building known as No. 28 W. Milw. St., in said city. And the said John Flanery hereby offers the bond required by the statute signed by myself as principal and by the United States Fidelity and Guaranty Co., as sureties.

JOHN FLANERY.

Dated at Janesville, Wis., this tenth day of June, 1918.

I hereby certify that the foregoing application in writing was filed in the office of the Clerk of the City of Janesville, in the State of Wisconsin, this tenth day of June, 1918.

J. B. WORTHINGTON, City Clerk.

APPLICATION FOR SALOON LICENSE

State of Wisconsin, City of Janesville.

To the Honorable, the Mayor and Council of the City of Janesville:

The undersigned Joseph Gokey, a full citizen of the United States of America and of the State of Wisconsin and a resident of said city, hereby makes application to your honorable body for a license for the sale of strong, spirituous, malt, ardent or intoxicating liquors, in any quantity, for the year ending the first day of July, 1919.

The place where said applicant desires to sell such liquors is described as the room or space within the outer walls of the store or room situate on the ground floor of the building known as No. 15 N. Acad. St., in said city. And the said Joseph Gokey hereby offers the bond required by the statute signed by myself as principal and by Thos. F. Siegel and Thos. F. Abbott as sureties.

JOSEPH GOKEY.

Dated at Janesville, Wis., this twelfth day of June, 1918.

I hereby certify that the foregoing application in writing was filed in the office of the Clerk of the City of Janesville, in the State of Wisconsin, this twelfth day of June, 1918.

J. B. WORTHINGTON, City Clerk.

APPLICATION FOR SALOON LICENSE

State of Wisconsin, City of Janesville.

To the Honorable, the Mayor and Council of the City of Janesville:

The undersigned Oliver Grant, a full citizen of the United States of America and of the State of Wisconsin and a resident of said city, hereby makes application to your honorable body for a license for the sale of strong, spirituous, malt, ardent or intoxicating liquors, in any quantity, for the year ending the first day of July, 1919.

The place where said applicant desires to sell such liquors is described as the room or space within the outer walls of the store or room situate on the ground floor of the building known as No. 102 N. Academy St. in said city. And the said Oliver Grant hereby offers the bond required by the statute signed by myself as principal and by the United States Fidelity & Guaranty Co. as sureties.

OLIVER GRANT.

Dated at Janesville, Wis., this tenth day of June, 1918.

I hereby certify that the foregoing application in writing was filed in the office of the Clerk of the City of Janesville, in the State of Wisconsin, this tenth day of June, 1918.

J. B. WORTHINGTON, City Clerk.

APPLICATION FOR SALOON LICENSE

State of Wisconsin, City of Janesville.

To the Honorable, the Mayor and Council of the City of Janesville:

The undersigned Frank W. Gentle, a full citizen of the United States of America and of the State of Wisconsin and a resident of said city, hereby makes application to your honorable body for a license for the sale of strong, spirituous, malt, ardent or intoxicating liquors, in any quantity, for the year ending the first day of July, 1919.

The place where said applicant desires to sell such liquors is described as the room or space within the outer walls of the store or room situate on the ground floor of the building known as No. 123 E. Milwaukee St., in said city. And the said Frank W. Gentle hereby offers the bond required by the statute signed by myself as principal and by the United States Fidelity & Guaranty Co., as sureties.

FRANK W. GENTLE.

Dated at Janesville, Wis., this twelfth day of June, 1918.

I hereby certify that the foregoing application in writing was filed in the office of the Clerk of the City of Janesville, in the State of Wisconsin, this twelfth day of June, 1918.

J. B. WORTHINGTON, City Clerk.

APPLICATION FOR SALOON LICENSE

State of Wisconsin, City of Janesville.

To the Honorable, the Mayor and Council of the City of Janesville:

The undersigned Myers Hotel Co., by Chas. Wild, Pres., a full citizen of the United States of America and of the State of Wisconsin and a resident of said city, hereby makes application to your honorable body for a license for the sale of strong, spirituous, malt, ardent or intoxicating liquors, in any quantity, for the year ending the first day of July, 1919.

The place where said applicant desires to sell such liquors is described as the room or space within the outer walls of the store or room situate on the ground floor of the building known as No. 104 E. Milwaukee St., in said city. And the said Myers Hotel Co., by Chas. Wild, president, hereby offers the bond required by the statute signed by myself as principal and the American Surety Co. as sureties.

MYERS HOTEL CO.

By Chas. Wild, Pres.

Dated at Janesville, Wis., this eleventh day of June, 1918.

I hereby certify that the foregoing application in writing was filed in the office of the Clerk of the City of Janesville, in the State of Wisconsin, this eleventh day of June, 1918.

J. B. WORTHINGTON, City Clerk.

APPLICATION FOR SALOON LICENSE

State of Wisconsin, City of Janesville.

To the Honorable, the Mayor and Council of the City of Janesville:

The undersigned McNeil Hotel Co., by G. W. Squires, Vice-Pres., a full citizen of the United States of America and of the State of Wisconsin and a resident of said city, hereby makes application to your honorable body for a license for the sale of strong, spirituous, malt, ardent or intoxicating liquors, in any quantity, for the year ending the first day of July, 1919.

The place where said applicant desires to sell such liquors is described as the room or space within the outer walls of the store or room situate on the ground floor of the building known as No. 325 W. Milwaukee St., in said city. And the said McNeil Hotel Co., by G. W. Squires, vice-president, hereby offers the bond required by the statute signed by myself as principal and by the United States Fidelity & Guaranty Co. as sureties.

McNEIL HOTEL CO.

By G. W. Squires, V.-Pres.

Dated at Janesville, Wis., this tenth day of June, 1918.

I hereby certify that the foregoing application in writing was filed in the office of the Clerk of the City of Janesville, in the State of Wisconsin, this tenth day of June, 1918.

J. B. WORTHINGTON, City Clerk.

APPLICATION FOR SALOON LICENSE

State of Wisconsin, City of Janesville.

To the Honorable, the Mayor and Council of the City of Janesville:

The undersigned W. J. McGinley, a full citizen of the United States of America and of the State of Wisconsin and a resident of said city, hereby makes application to your honorable body for a license for the sale of strong, spirituous, malt, ardent or intoxicating liquors, in any quantity, for the year ending the first day of July, 1919.

The place where said applicant desires to sell such liquors is described as the room or space within the outer walls of the store or room situate on the ground floor of the building known as No. 14 S. River St., in said city. And the said W. J. McGinley hereby offers the bond required by the statute signed by myself as principal and by Patrick I. Connors and L. A. Babcock as sureties.

W. J. McGINLEY.

Dated at Janesville, Wis., this eleventh day of June, 1918.

I hereby certify that the foregoing application in writing was filed in the office of the Clerk of the City of Janesville, in the State of Wisconsin, this eleventh day of June, 1918.

J. B. WORTHINGTON, City Clerk.

APPLICATION FOR SALOON LICENSE

State of Wisconsin, City of Janesville.

To the Honorable, the Mayor and Council of the City of Janesville:

The undersigned George Neckrash, a full citizen of the United States of America and of the State of Wisconsin and a resident of said city, hereby makes application to your honorable body for a license for the sale of strong, spirituous, malt, ardent or intoxicating liquors, in any quantity, for the year ending the first day of July, 1919.

The place where said applicant desires to sell such liquors is described as the room or space within the outer walls of the store or room situate on the ground floor of the building known as No. 16 N. Main St., in said city. And the said George Neckrash hereby offers the bond required by the statute signed by myself as principal and by Thos. S. Welch and William J. Croak as sureties.

GEORGE NECKRASH.

Dated at Janesville, Wis., this eleventh day of June, 1918.

I hereby certify that the foregoing application in writing was filed in the office of the Clerk of the City of Janesville, in the State of Wisconsin, this eleventh day of June, 1918.

J. B. WORTHINGTON, City Clerk.

APPLICATION FOR SALOON LICENSE

State of Wisconsin, City of Janesville.

To the Honorable, the Mayor and Council of the City of Janesville:

The undersigned Planters Hotel Co., by Ada M. Higgins, a full citizen of the United States of America and of the State of Wisconsin and a resident of said city, hereby makes application to your honorable body for a license for the sale of strong, spirituous, malt, ardent or intoxicating liquors, in any quantity, for the year ending the first day of July, 1919.

The place where said applicant desires to sell such liquors is described as the room or space within the outer walls of the store or room situate on the ground floor of the building known as 102 N. Main St., in said city. And the said Planters Hotel Co., by Ada M. Higgins, hereby offers the bond required by the statute signed by myself as principal and by the Aetna Casualty & Guaranty Co., as sureties.

PLANTERS HOTEL CO.

By Ada M. Higgins.

Dated at Janesville, Wis., this twelfth day of June, 1918.

I hereby certify that the foregoing application in writing was filed in the office of the Clerk of the City of Janesville, in the State of Wisconsin, this twelfth day of June, 1918.

J. B. WORTHINGTON, City Clerk.

APPLICATION FOR SALOON LICENSE

State of Wisconsin, City of Janesville.

To the Honorable, the Mayor and Council of the City of Janesville:

The undersigned John Regan, a full citizen of the United States of America and of the State of Wisconsin and a resident of said city, hereby makes application to your honorable body for a license for the sale of strong, spirituous, malt, ardent or intoxicating liquors, in any quantity, for the year ending the first day of July, 1919.

The place where said applicant desires to sell such liquors is described as the room or space within the outer walls of the store or room situate on the ground floor of the building known as No. 18 S. River St., in said city. And the said John Regan hereby offers theb ond required by the statute signed by myself as principal and by Patrick I. Connors and James Sheridan as sureties.

JOHN REGAN.

Dated at Janesville, Wis., this twelfth day of June, 1918.

I hereby certify that the foregoing application in writing was filed in the office of the Clerk of the City of Janesville, in the State of Wisconsin, this twelfth day of June, 1918.

J. B. WORTHINGTON, City Clerk.

APPLICATION FOR SALOON LICENSE

State of Wisconsin, City of Janesville.

To the Honorable, the Mayor and Council of the City of Janesville:

The undersigned George Rudersdorf, a full citizen of the United States of America and of the State of Wisconsin and a resident of said city, hereby makes application to your honorable body for a license for the sale of strong, spirituous, malt, ardent or intoxicating liquors, in any quantity, for the year ending the first day of July, 1919.

The place where said applicant desires to sell such liquors is described as the room or space within the outer walls of the store or room situate on the ground floor of the building known as No. 15 S. Main St., in said city. And the said George Rudersdorf hereby offers the bond required by the statute signed by myself as principal and by the United States Fidelity & Guaranty Co., as sureties.

GEORGE RUDERSDORF.

Dated at Janesville, Wis., this tenth day of June, 1918.

I hereby certify that the foregoing application in writing was filed in the office of the Clerk of the City of Janesville, in the State of Wisconsin, this tenth day of June, 1918.

J. B. WORTHINGTON, City Clerk.

APPLICATION FOR SALOON LICENSE

State of Wisconsin, City of Janesville.

To the Honorable, the Mayor and Council of the City of Janesville:

The undersigned Thos. F. Seigel, a full citizen of the United States of America and of the State of Wisconsin and a resident of said city, hereby makes application to your honorable body for a license for the sale of strong, spirituous, malt, ardent or intoxicating liquors, in any quantity, for the year ending the first day of July, 1919.

The place where said applicant desires to sell such liquors is described as the room or space within the outer walls of the store or room situate on the ground floor of the building known as No. 10 S. River St., in said city. And the said Thos. F. Seigel hereby offers the bond required by the statute signed by myself as principal and by Thos. F. McKeigue and J. H. Conley as sureties.

THOS. F. SEIGEL.

Dated at Janesville, Wis., this tenth day of June, 1918.

I hereby certify that the foregoing application in writing was filed in the office of the Clerk of the City of Janesville, in the State of Wisconsin, this tenth day of June, 1918.

J. B. WORTHINGTON, City Clerk.

APPLICATION FOR SALOON LICENSE

State of Wisconsin, City of Janesville.

To the Honorable, the Mayor and Council of the City of Janesville:

The undersigned Harry S. Thometz, a full citizen of the United States of America and of the State of Wisconsin and a resident of said city, hereby makes application to your honorable body for a license for the sale of strong, spirituous, malt, ardent or intoxicating liquors, in any quantity, for the year ending the first day of July, 1919.

The place where said applicant desires to sell such liquors is described as the room or space within the outer walls of the store or room situate on the ground floor of the building known as No. 14 E. Milwaukee St., in said city. And the said Harry S. Thometz hereby offers the bond required by the statute signed by myself as principal and by the United States Fidelity & Guaranty Co., as sureties.

HARRY S. THOMETZ.

Dated at Janesville, Wis., this eleventh day of June, 1918.

I hereby certify that the foregoing application in writing was filed in the office of the Clerk of the City of Janesville, in the State of Wisconsin, this eleventh day of June, 1918.

J. B. WORTHINGTON, City Clerk.

APPLICATION FOR SALOON LICENSE

State of Wisconsin, City of Janesville.

To the Honorable, the Mayor and Council of the City of Janesville:

The undersigned Harry Van Gilder, a full citizen of the United States of America and of the State of Wisconsin and a resident of said city, hereby makes application to your honorable body for a license for the sale of strong, spirituous, malt, ardent or intoxicating liquors, in any quantity, for the year ending the first day of July, 1919.

The place where said applicant desires to sell such liquors is described as the room or space within the outer walls of the store or room situate on the ground floor of the building known as No. 12 N. Main St., in said city. And the said Harry Van Gilder hereby offers the bond required by the statute signed by myself as principal and by W. H. Judd and Sam Tall as sureties.

HARRY VAN GILDER.

Dated at Janesville, Wis., this eleventh day of June, 1918.

I hereby certify that the foregoing application in writing was filed in the office of the Clerk of the City of Janesville, in the State of Wisconsin, this eleventh day of June, 1918.

J. B. WORTHINGTON, City Clerk.

APPLICATION FOR SALOON LICENSE

State of Wisconsin, City of Janesville.

To the Honorable, the Mayor and Council of the City of Janesville:

The undersigned L. E. Williams, a full citizen of the United States of America and of the State of Wisconsin and a resident of said city, hereby makes application to your honorable body for a license for the sale of strong, spirituous, malt, ardent or intoxicating liquors, in any quantity, for the year ending the first day of July, 1919.

The place where said applicant desires to sell such liquors is described as the room or space within the outer walls of the store or room situate on the ground floor of the building known as No. 600 W. Milwaukee St., in said city. And the said L. E. Williams hereby offers the bond required by the statute signed by myself as principal and by William Croak and William Heller as sureties.

L. E. WILLIAMS.

Dated at Janesville, Wis., this tenth day of June, 1918.

I hereby certify that the foregoing application in writing was filed in the office of the Clerk of the City of Janesville, in the State of Wisconsin, this tenth day of June, 1918.

J. B. WORTHINGTON, City Clerk.

APPLICATION FOR SALOON LICENSE

State of Wisconsin, City of Janesville.

To the Honorable, the Mayor and Council of the City of Janesville:

The undersigned Herb Wooster, a full citizen of the United States of America and of the State of Wisconsin and a resident of said city, hereby makes application to your honorable body for a license for the sale of strong, spirituous, malt, ardent or intoxicating liquors, in any quantity, for the year ending the first day of July, 1919.

The place where said applicant desires to sell such liquors is described as the room or space within the outer walls of the store or room situate on the ground floor of the building known as No. 13 N. Franklin St., in said city. And the said Herb Wooster hereby offers the bond required by the statute signed by myself as principal and by the United States Fidelity & Guaranty Co., as sureties.

HERB WOOSTER.

Dated at Janesville, Wis., this eleventh day of June, 1918.

I hereby certify that the foregoing application in writing was filed in the office of the Clerk of the City of Janesville, in the State of Wisconsin, this eleventh day of June, 1918.

J. B. WORTHINGTON, City Clerk.

APPLICATION FOR SALOON LICENSE

State of Wisconsin, City of Janesville.

To the Honorable, the Mayor and Council of the City of Janesville:

The undersigned Jos. Schlitz Brewing Co., by S. A. Stelter, Agt., a full citizen of the United States of America and of the State of Wisconsin and a resident of said city, hereby makes application to your honorable body for a license for the sale of strong, spiritous, malt, ardent or intoxicating liquors, in any quantity, for the year ending the first day of July, 1919.

The place where said applicant desires to sell such liquors is described as the room or space within the outer walls of the store or room situate on the ground floor of the building known as No. 614 Wall St., in said city. And the said Jos. Schlitz Brewing Co., by S. A. Stelter, Agt., hereby offers the bond required by the statute signed by myself as principal and by the United States Fidelity and Guaranty Co., as sureties.

JOS. SCHLITZ BREW. CO.

By S. A. Stelter, Agt.

Dated at Janesville, Wis., this twelfth day of June, 1918.

I hereby certify that the foregoing application in writing was filed in the office of the Clerk of the City of Janesville, in the State of Wisconsin, this twelfth day of June, 1918.

J. B. WORTHINGTON, City Clerk.

APPLICATION FOR SALOON LICENSE

State of Wisconsin, City of Janesville.

To the Honorable, the Mayor and Council of the City of Janesville:

The undersigned Jno. Gund Brewing Co., by A. A. Chilson, Agt., a full citizen of the United States of America and of the State of Wisconsin and a resident of said city, hereby makes application to your honorable body for a license for the sale of strong, spiritous, malt, ardent or intoxicating liquors, in any quantity, for the year ending the first day of July, 1919.

The place where said applicant desires to sell such liquors is described as the room or space within the outer walls of the store or room situate on the ground floor of the building known as No. 645 E. Franklin St., in said city. And the said Jno. Gund Brewing Co., by A. A. Chilson, Agt., hereby offers the bond required by the statute signed by myself as principal and by John Byrne and E. B. Connors as sureties.

JNO. GUND BREWING CO.

By A. A. Chilson, Agt.

Dated at Janesville, Wis., this tenth day of June, 1918.

I hereby certify that the foregoing application in writing was filed in the office of the Clerk of the City of Janesville, in the State of Wisconsin, this tenth day of June, 1918.

J. B. WORTHINGTON, City Clerk.

APPLICATION FOR SALOON LICENSE

State of Wisconsin, City of Janesville.

To the Honorable, the Mayor and Council of the City of Janesville:

The undersigned Val. Blatz Brewing Co., by H. J. Casey, Agt., a full citizen of the United States of America and of the State of Wisconsin and a resident of said city, hereby makes application to your honorable body for a license for the sale of strong, spiritous, malt, ardent or intoxicating liquors, in any quantity, for the year ending the first day of July, 1919.

The place where said applicant desires to sell such liquors is described as the room or space within the outer walls of the store or room situate on the ground floor of the building known as No. 606 Wall St., in said city. And the said Val. Blatz Brewing Co., by H. J. Casey, Agt., hereby offers the bond required by the statute signed by myself as principal and by Samuel Watson and Peter Anderson as sureties.

VAL. BLATZ BREWING CO.

By H. J. Casey.

Dated at Janesville, Wis., this eleventh day of June, 1918.

I hereby certify that the foregoing application in writing was filed in the office of the Clerk of the City of Janesville, in the State of Wisconsin, this eleventh day of June, 1918.

J. B. WORTHINGTON, City Clerk.

APPLICATION FOR SALOON LICENSE

State of Wisconsin, City of Janesville.

To the Honorable, the Mayor and Council of the City of Janesville:

The undersigned Ed. Arthur and Ed. Connors, full citizens of the United States of America and of the State of Wisconsin and residents of said city, hereby make application to your honorable body for a license for the sale of strong, spirituous, malt, ardent or intoxicating liquors, in any quantity, for the year ending the first day of July, 1919.

The place where said applicant desires to sell such liquors is described as the room or space within the outer walls of the store or room situate on the ground floor of the building known as No. 23 N. Academy St., in said city. And the said Ed. Arthur and Ed. Connors hereby off the bond required by the statute signed by themselves as principals and by the United States Fidelity & Guaranty Co., as sureties.

ED. ARTHUR and ED. CONNORS.

Dated at Janesville, Wis., this tenth day of June, 1918.

I hereby certify that the foregoing application in writing was filed in the office of the Clerk of the City of Janesville, in the State of Wisconsin, this tenth day of June, 1918.

J. B. WORTHINGTON, City Clerk.

"Peace Soon" Letters to Soldiers Aid Foe, One Mother Learns

Boys at Front Know Early End of War Would Be Playing Germany's Game—They Have Job of Beating Enemy to His Knees and They Need Words of Cheer From Home—Write Often and Write Encouragingly, Says Rheta Childe Dorr.

A SOLDIER'S MOTHER IN FRANCE

(By Rheta Childe Dorr)

Article X.

One day, in a big American camp in France, I witnessed the arrival of a long-delayed batch of mail from home. No words of mine can describe how joyfully it was received. They sang and shouted while the letter and parcels were being distributed, and afterwards a deep silence fell on the camp while the letters were being read.

Alas for those who received no letters that day. My heart ached for them, and I want to urge, as part of the patriotic duty of every citizen, that as far as possible no soldier is neglected in this respect. Every man, woman with a relative or friend in the army, and this will soon mean practically every citizen of the United States, ought to write frequently to their soldiers.

If you haven't time to write long letters, write short ones. If you haven't time for short letters, write postcards. But write something.

As soon as the men go to training camp begin to write to them. Nearly every soldier has a period of bewilderment and homesickness, and this usually occurs early in his military career. Young, so young, are most of our splendid soldiers, many of whom when they are drafted leave home for the first time in their lives. It does not do to risk breaking the home ties altogether.

Keep Home Ties Knit.

One of the things that burden the hearts of our English allies is the fear that this may have happened in the case of a great many of the brave Australian and New Zealand soldiers. They are incredibly remote from their homes. It takes letters three months across the immense waste of waters that lie between those south Pacific islands and the French battlefields. Three months for a mother to answer a question asked by her son. Six months for an exchange of words between a husband and wife.

Thousands of the Anzacs have been away from home, been separated from their families for three years. When they have leave of absence they go to England, and clubs and canteens have been opened for them in London and elsewhere. But their home ties are never knit. The English fear that in many, many cases they will never knit again.

We do not want that to happen to our soldiers, and the best, indeed the only way to prevent it, is to write letters, frequent letters, and the right kind of letters.

I watched those soldiers in our camp overseas reading their letters from home. They did not read them just once and then fold them up and put them in their pockets. Every letter was read a dozen times over, until the words were learned by heart. That is why it is so important that the right kind of letters be written.

Cheerful Letters Needed.

Don't write, "The interest on the mortgage is due again next week and I'm sure I don't know where the money is coming from." Don't tell your boy that you have had a bad spell of neuralgia and can hardly see to write. Don't tell him that Jennie is doing badly in school and shows a sulky temper. Those are your worries, not his. He has responsibilities ahead of him, and possibly troubles and suffering immeasurably bigger than anything you face.

Above all, never deplore the fact that he is in the war, and never tell him that you are praying for an early peace. No American soldier whose mind has been enlightened to the true state of affairs in this war wants an early peace. He knows that an early peace would be dangerous, a fatal peace, one pleasing only to the Germans and their starving and enslaved allies.

In all the neutral countries, but even more in the allied countries, German propaganda is working overtime to bring about an early peace. German agents are everywhere trying to undermine the morale of the allied people, especially the women, and through them the soldiers. How they get into France is a mystery, but they get there, and they often remain undetected for a long time.

I remember visiting in the home of a simple bourgeois French family where the one remaining soldier son was home on leave. Three sons of that family had given up their lives for France, one at the Marne, one at Verdun, and one in the first battle of Somme. The one remaining son was in a dangerous service, and perhaps one can hardly blame his mother and sisters for listening to any suggestion of a possible peace.

They Dislike Peace Talk.

They had heard, one of the sisters said, as we sat at tea, tea without cream or cakes, or even bread, that France and Austria were about to sign a separate peace. They hoped the news was true, because then Italy would make peace, and the allies would only have to fight the Germans in France and Flanders.

"Never, my dear sister," said the resolute young French soldier, "listen to any talk of that kind. Never repeat it, especially in the hearing of a soldier. We have our work to do, and you must help us, not weaken us. There is only one kind of peace we want, and that is the peace that will come when Germany is conquered."

He got up from his seat and left the room, returning soon with a poster, one of the many beautiful and striking war posters the French have produced. This one showed a terrible procession of old men, women and children being driven from their homes by the advance of German troops. The Germans were striking the helpless people with the flat of their swords and laughing brutally at their sufferings.

"This is no fiction," said the French soldier to me. "This is fact. And this is what would happen again in a few years if we made peace too soon. Why not end it for all time now? We men are ready to give our lives. We embrace the earth when we fall, for the sacrifice of a few lives now is nothing to the horrors that are in store for our children to come, unless we win, really win, this war."

I said: "I will tell the American people what you have said, and what I know to be true, for I have seen something of this war, and I know what might happen in my country unless we win a complete victory."

Because I am particularly concerned lest our women unwittingly weaken the least bit the morale and the fighting spirit of our soldiers, I am going to tell them what I have seen.

Fighting is Only Aim.

My only son, I have said before, is a soldier. He is at the front, and I have not heard from him since this second battle of the Somme began, which indicates his nearness to the battle front. Yet, after what I have seen of this war, I would never speak of peace to him. I don't want him to think of peace. I want him to fight.

Since this war began nearly two million people, not fighters, but women and children and men too old and infirm to fight, have been driven in wretchedness from their homes. This in France alone.

Wek now what happened in Belgium, in Serbia, in Roumania and Poland, Armenia? Words fail in describing what happened there. I have seen only France, and I can speak only of France. Two million French people have fled before fire and sword.

But that isn't anything very terrible, by comparison. To lose your home and everything you possess is a bearable thing—by comparison. On a Sunday soon after this present great battle began I spent the day in a railroad station at a junction where hundreds of trains rushed ceaselessly to then orth bearing soldiers and munitions, and to the south with wounded men, refugees and broken guns and airplanes. Many refugees were fed and comforted by the French Red Cross at the station that day.

It was my privilege to help a little those noble French women. I filled hundreds of cups with coffee, strong and hot, and I helped to feed the exhausted who could not even stand up at the counter where coffee and sandwiches were served. We literally fed them, holding the food to their lips.

Germans Brought Horror.

There was one old woman—perhaps she was not really old, but her sufferings had emaciated her and seamed her face with wrinkles—who who was my especial care for an hour. She had to be given brandy befores he could sit up, and she had to be fed hot milk from a spoon, like a baby. She was almost dead. Another woman, her neighbor in the ruined and smashed village that once was their home, told me in quick whispers that old woman's story.

When the Germans invaded France in August, 1914, this woman lived in a small town directly in the path of the Wurtemberg army that swept in from Loraine. Her husband kept a small shop where tobacco and fruit and such like were sold. They had a home and three children—Cecile, sixteen; Georges, twelve, and Marcel, six. They were quiet people, like all the other villagers, and the mobilizing of their men when war came was the first great and terrifying event in their lives. This woman's husband had a club foot and could not be mobilized. She had no son old enough to fight, so she was counted lucky.

Then the Germans came. They swarmed in early one morning and the horrified villagers at once began to see war in its most frightful guise. Soldiers broke into the home of the club-footed man and demanded tobacco. He led the way to his little shop and told them to help themselves. They did, and when they had filled their pockets and their haversacks they shot the lame man through the heart. Meantime, with torch and grenade, other soldiers were setting fire to the village. They burned the dead tobacconist's home, and when the wife rushed from the house with her youngest child in her arms they shot the child. He screamed "Mother!" just once, and died.

She and her two remaining children fled, but Cecile, the sixteen-year-old daughter, did not get very far. She was seized by a German officer, and it was a year before her mother saw her again. When those two met again the girl was a skeleton, and she bore in her arms a skeleton baby. It was a girl. Otherwise they would not have permitted her to take it back to France.

Her Whole Family Lost.

The reunited family made their way to a relative in a village near Peronne. When the Germans swept over that district in 1916 they fled again, and in the flight Cecile, never strong after her experience in Germany, died. Soon afterwards the baby died. Georges, now a sturdy boy of fourteen, was all that was left. After the Germans retreated last November they went back to their village near Peronne, and the boy worked for their support — until March 21, this year. Then they fled again, and here she was—alone.

"Where is Georges?" I asked.

"Do not speak so loud, madame," implored the neighbor. "The poor one cannot be told just yet, but Georges was killed by a shell that burst near the station when we got on the train. Not all of us could get on that train. She thinks that Georges was left behind and that he will come tomorrow."

I could write stories like that to fill a book. Indeed, it has been done, officially done, by the French government, and every story was carefully authenticated before it was published. I tell this story because it was told to me while I was feeding the wretched victim a few weeks ago.

I speak only of what I know, and I know that this woman, one of thousands, is just a type, an example of what has happened, what is happening today, but what must never happen again. The only way to prevent it happening again, perhaps to our American women, is to put out of the world the thing Germany stands for and which she is fighting desperately to keep alive and powerful.

CLINTON NEWS

Clinton, June 19.—Mr. and Mrs. James Nelson and son and daughter, Emery and Vida, motored to Racine on Tuesday morning and expect to return this evening. They are visiting friends.

Floyd Wood of Delavan is at the home of Elmer Latta.

The German church are having their annual picnic in the Tuistin woods.

Miss Addie Smith is quite seriously sick at the home of her aunt at Shopiere.

Mr. and Mrs. F. W. McKinney motored to Edgerton on Sunday and spent the day with friends.

Mis Alma Burrull of Milwaukee has been engaged as a stenographer at the Creamery Supply.

Ray Chamberlain left today for Alexandria, Va., to work in the ship yards.

A large number were in attendance at the banquet and initiation of the O. E. S. held on Tuesday evening.

Albert, Ed and Ernest Hahn and their families, Mrs. Annie Boness and daughters, and Miss Florence Henschel were a party of motorists who spent Sunday in Milwaukee with friends.

The Misses Edna Daulton and Florence Nelson returned to Sparta today. They have been visiting at the home of Lew Voltz.

Sam Anderson is building a new barn.

Arthur Clark and family motored to Milwaukee last week.

Will Elithorpe has started a new restaurant.

Clarence Nowaski has returned from Milwaukee where he has been taking treatment at the baths.

SHARON

Sharon, June 19.—Mrs. Bert Welch spent the fore part of the week in Janesville.

Mrs. Shultz and son, George, were Janesville visitors Tuesday.

Mr. and Mrs. Lundstrom and child and Mr. Eastman of Rockford were business visitors in town Tuesday.

Miss Frankie Wise, who has been spending the past two weeks with relatives in Roscoe, returned to her home Tuesday.

Rev. and Mrs. E. C. Potter and daughters went to Lake Mills, Wednesday, where they have rented a cottage for the summer. Mr. Potter and daughter, Ruth, will return to Sharon, Thursday.

Mrs. Mary Hoard went to Milwaukee, Wednesday, to visit her daughter, Marjorie, who teaches in that city.

Edward Piper went to Camp Oglethorpe, Georgia, Wednesday, having enlisted in the medical corps.

Mrs. Smythe and two sons of Milwaukee, who have been visiting her sister, Mrs. Robert Kompf, left Tuesday for their future home in Virginia. Her daughter, Eleanor, who has spent the past year with Mr. and Mrs. Kompf, accompanied her.

Dr. and Mrs. M. V. Dewire and Mrs. Stevens were Janesville visitors Tuesday.

Mrs. Warren Jacobie, Mrs. Ray Jacobie and daughter, Bertha, transacted business in Ekhorn, Tuesday.

A. W. Salisbury and daughter, Dorothy, spent Wednesday in Janesville and Beloit.

Mrs. Will Harris and friend, Mrs. Evers, and son, of Chicago, came Tuesday evening to visit the former's father, M. Kinna, and other relatives.

Mr. and Mrs. A. A. Lyman and Miss Elizabeth Henn were business visitors in Ekhorn, Tuesday.

The Gazette is for sale in Sharon by Lyle Burton. Deliveries will be made to your home if desired.

Orfordville News

Orfordville, June 19.—A. C. Ingebritson returned on Wednesday morning from a two weeks' trip to Fargo, North Dakota, and other points in the northwest. He reports that the outlook for a "bumper" crop are excellent.

Postmaster Cunningham of Janesville was in the village for a short time on Tuesday evening.

A meeting to further the sale of war savings stamps will be held at the Beck school house on Thursday evening. Merwin M. Beck of Janesville will speak.

Charles Taylor has been appointed deputy food administrator for Orfordville.

Constable Jones went to Janesville on Thursday with a party from Avon, whose sanity was to be inquired into by a commission of physicians appointed by the court.

John Bernstine of the town of Spring Valley is hauling sand and gravel for the erection of a model dairy farm west of the village.

Farmers are wishing for rain that the ground might be in better shape for the setting of tobacco. Quite a large acreage of the new crop is already set.

Milton Junction

Milton Junction, June 20.—Mrs. George Reynolds of Beloit is here for a few days' visit with Mrs. Peter Elphick and Mrs. Colins.

Miss Alice Fox went to Waukesha Wednesday for a visit with Mrs. Archie Culen.

Miss Florence Fox who has been teaching the past year in South Dakota is here for a visit with her sisters, Mrs. Fred Gray and Mrs. Drexell Richardson.

Miss Nellie Menhall of Beloit spent Wednesday with Mrs. Paul Greenman.

Mrs. George Rice who has been visiting for some time with her cousin, Mrs. W. H. Morgan has returned to her home in Milwaukee.

The Ladies Aid of the S. D. B. church met with Mrs. George Coon Wednesday afternoon. A supper was served by the June birthday committee.

Mrs. A. H. Meyers and daughter Kathyrn, who have been spending some months in the southern states arived Wednesday for a visit with her parents Mr. and Mrs. H. H. Booth.

S. C. Hal was a business visitor to Milwaukee Tuesday.

The telephone operators were gladened Wednesday by a beautiful bouquet of roses given them by Mrs. W. H. Morgan.

Thought It Stopped to Think.

One day while playing the music box my little cousin was sitting next to it, when she noticed that the music was stopping. She asked me what caused it to stop. I told her it was running down. She studied for a moment, then she said: "Why, does it have to think of another tune before it can play again?"—Chicago Tribune.

HEAR THE "FIGHTING PARSON" AT THE MYERS TH EATRE TOMORROW EVENING AT 8 O'CLOCK.

LINEUP OF THE LEAGUES

AMERICAN LEAGUE.

	W.	L.	Pct.
Boston	34	23	.596
New York	31	22	.585
Cleveland	32	26	.552
Chicago	26	24	.520
Washington	28	30	.483
St. Louis	25	29	.463
Detroit	20	30	.400
Philadelphia	20	32	.385

Yesterday's Results.
Cleveland 6, Chicago 5.
New York 9, Washington 0.
Philadelphia 5, Boston 0.
Detroit 7, St. Louis 5.

Games Today.
Cleveland at Chicago.
Philadelphia at Boston.
Washington at New York.

NATIONAL LEAGUE.

	W.	L.	Pct.
Chicago	35	15	.700
New York	34	17	.667
Boston	27	26	.509
Cincinnati	23	28	.451
Philadelphia	22	27	.449
Brooklyn	21	29	.420
Pittsburg	20	30	.400
St. Louis	19	29	.386

Yesterday's Results.
Chicago 1, Pittsburg 0.
Brooklyn 2, New York 1.
Boston 3, Philadelphia 2.
St. Louis and Cincinnati not scheduled.

Games Today.
Chicago at Pittsburg.
New York at Brooklyn.
Boston at Philadelphia.
Cincinnati at St. Louis.

AMERICAN ASSOCIATION

	W.	L.	Pct.
Milwaukee	27	16	.628
Kansas City	25	16	.610
Columbus	23	17	.575
Louisville	24	20	.545
Indianapolis	21	20	.512
St. Paul	20	23	.465
Minneapolis	16	24	.400
Toledo	11	31	.262

Yesterday's Results.
Milwaukee 7, Indianapolis 4.
Milwaukee 9, Indianapolis 2.
Toledo 5, St. Paul 3.
Kansas City 9, Louisville 5.

AMERICANS HAVE INTEREST IN SPORTS

[BY ASSOCIATED PRESS.]

New York, June 20.—The axiom that trade follows the flag, has been changed to include sport, so far as Americans in England are concerned. With the influx of thousands of United States soldiers and sailors to the British Isles, the Englishman is rapidly gaining an insight regarding the manner in which the average American plays his games.

The performances of highly specialized experts such as big league baseball players and members of the American Olympic Games teams, are not exactly novelties to the close followers of sport in England. They have also seen our best tennis players in Maurice McLoughlin and May Sutton, but it remained for the world-war, with its host of invading Americans, to bring about a clearer conception of how the ordinary man from the States plays and acts in his normal recreative sports.

So keen has been the desire on the part of the American services forces abroad to spend their spare time in playing at various games, that many strict English regulations have been temporarily compelled in favor of the soldiers from across the seas. One of the latest, is the granting of a permit for the playing of baseball in Hyde Park, London. This is a distinct departure from previous customs, for, while Hyde Park was always a rest and recreation center, the playing of organized games there has heretofore been prohibited.

Another result of th presence of large bodies of Americans in London, is the throwing and catching of baseballs on the streets, during the noon hour. This is a familiar sight in the streets of all American cities, but Londoners were horrified when the practice was first attempted. Near the junction of Kingsway and the Strand, there is a large Y. M. C. A. hut, and on a adjoining vacant plot, soldiers and sailors can be seen at all hours of the day playing "Mungos" or tossing baseballs back and forth, while crowds of staid Englishmen watch the performance with amazement.

MR. WAD WILL HAVE TO GET USED TO MOVIE STARS' SALARIES.

WAR TO DETERMINE FATE OF BASEBALL

[BY INTERNATIONAL NEWS]

New York, June 20.—The fate of professional baseball after the close of the present season, and that of many other branches of sports as well, depends wholly on the length of the world war.

That the Government will probably take no drastic steps in connection with the new draft amendment as it applies to baseball this season has been generally understood for the past few weeks. The various leagues are well toward the middle of their seasons, and having gone that far it is considered unlikely that they will be hindered to any great extent this year.

Should the government find it expedient to apply the new measure to all "unnecessary occupations" to its fullest extent, however, baseball will be robbed of practically all its stars. There will be nothing left but to close up shop and call it quits until peace is made.

A few of the stars who come under the order are: George Sisler, Derrill Pratt, Roger Peckinpaugh, Wallie Pipp, Allan Sothoron, Clarence Meyers, Walter Johnson, Tris Speaker, Jack McInnis, Everett Scott, Wally Schang, Amos Strunk, Joe Bush, Dutch Leonard, Babe Ruth, Carl Mays, Eddie Collins, Chick Gandil, Ray Schalk, Buck Weaver, Urban Faber, George Burns, Benny Kauff, Ferdie Schupp, Zach Wheat, George Tyler, Jim Vaughn, Dave Bancroft, Eppa Rixey, Heinie Groh, Eddie Rousch, Fred Toney, Ty Cobb, Bobbie Veach, Owale Bush, Art Nehf, Dick Rudolph, Roger Hornsby, Max Carey and Wilbur Cooper.

Vast interests tied up in baseball, which is an established business, are to be considered, yet in case drastic measures have to be taken, baseball is bound to suffer.

Other sports will suffer along with baseball. Racing, boxing, golf, tennis, billiards, bowling, rowing and auto racing may all be under the damper of war before another year rolls around.

HERMAN SCHAEFER SAYS SHERMAN WAS CORRECT

[BY INTERNATIONAL NEWS]

New York, June 20.—General Sherman was right. War is hell!

Herman ("Germany") Schaefer, who dropped his Hunnish nickname when Uncle Sam tossed his chapeau into the ring, agrees with the famous general of Civil War fame to the letter.

The grim, relentless paw of war recently grabbed Schaefer by the nap of the neck and the seat of the trousers and tossed him out of a perfectly good job.

Through the management of the Cleveland Indians executed the release of Schaefer as coach and sideline comedian, the war was really responsible, and with his passing from the payroll of the American league a career of eighteen years in the major leagues came abruptly and unexpectedly to a close.

Schaefer was a might good infielder in his heyday as a player, and once this season he proved that he can still play a pretty sassy game of baseball by getting into the Cleveland lineup and acquitting himself in acceptable fashion. He played with the champion Tigers of 1907 and 1908.

He has acted as coach and side-line contortionist for Cleveland, Detroit, Washington and the Yankees. Clark Griffith used to have Schaefer and Altrock both on the Washington payroll, but he had to let one of them go.

When Schaefer got notice of his release by Cleveland he laughed and sighed: "Sherman was right."

Sport Snap Shots

MORRIS MILLER

Danbury, already has a certain sort of fame.

It is the city where P. T. Barnum was born.

Also it is the place where the first hat in America was made.

Quite fittingly Jack Dempsey, the newest sensation in heavyweights, has picek this city as the place in which to knock Fred Fulton into a cocked hat.

* * *

These two heavyweights meet in a twenty-round battle on July 4. The winner is going to claim the world's championship, since Jess Willard, the title holder, has been quoted as sying that he is through with the boxing game.

* * *

The battle of course, will not decide a championship. As long as Willard still remains unbeaten the fistic fans still consider him the king of the lot, i. e., as long as there is a possibility of his returning to the stage at some later day in defense of the crown he plucked from the head of one Jack Johnson. But the fight will do this much—it will prove which is the man Willard should really fight.

* * *

Fred Fulton's record is pretty will known to the public. The tall Minnesota plastered has been a conspicuous figure in ringdom ever since the memorable day he floored Willard in a sparring match when the champion was traveling in the middle west with his circus.

* * *

Since then Fulton has developed into a finished workman and has defeated practically every worthwhile heavyweight in the game. Recently he was matched to fight William for the championship, but various state and government officials refused to sanction the bout.

* * *

Dempsey, contrary to general belief, is not a westerner. He was born in Logan, W. Va., but when he was ten years old his parents moved to Colorado and Jack grew up on the farm. In time he became a boilermaker, was introduced to the boxing mittens, won a few ring tussles, drift- to Salt Lake City and then to Portland, Ore. Some way or other he managed to work his way east. In New York he hooked up with John Reisler, Cyclone John the Barber. His success was far from flattering and he returned west.

Buck west he took up the four-round game in San Francsco, after being knocked out by Jim Flynn in one round. Still success failed to come his way and discouraged of ever being a winning boxer, he returned to the gentle and less exciting art of boiler making. About this time Jack Kearns, who used to manage the late Les Darcy, decided to take a chance on Dempsey. Kearns persuaded the youngster to give the four-round game another whirl. This time Dempsey made good, whipping Rob McAllister, Charley Miller, Al Norton and Gunboat Smith. Then he gave Carl Morris a nifty trimming. More recently he stopped Bill Brennan in six rounds, a feat Fulton was unable to accomplish, by the way.

Dempsey is a good puncher, a fast, clever box, with a shift on the order of the one made famous by Stanley Ketchel. He is now a polished ringster, an aggressive warrior and has the confidence that has come with success. He has a powerful coterieu of boxing men behind him and he seems in a far way to win the championship, if beating Fulton amounts to that. At any rate it will be the most important boxing bout of the year and the only ring classic on the boards for July the Fourth.

* * *

News from Los Angeles is that Happy Hellman and Eric Erickson of the Detroit Tigers have decided to enlist in the submarine service at the San Diego station.

MORE AMERICAN GUNS ARRIVE AT FRONT IN FRANCE TO BLOCK DRIVE OF HUN FORCES TOWARD PARIS

This photo, just received from the front, shows a trainload of heavy American guns arriving behind the battle line. American guns are being rushed to the front rapidly to be used with the British and French artillery in backing up the infantry.

Classifying Them.

Jane has classmates in kindergarten named Brown, White, and Green. Her mother asked her what their names were and Jane answered: "Mary, Jean, and Louise, and their last names is just different colors."

Paper First Used in Asia.

Paper as we know that article today was brought from Asia to Europe by the Arabians. In China paper had been manufactured from an ancient period, from silk. When Samarcand was conquered by the Arabians they employed cotton in the place of silk in paper making.

HEAR THE "FIGHTING PARSON" AT THE MYERS THEATRE TOMORROW EVENING AT 8 O'CLOCK.

JANESVILLE GAZETTE

Classified Advertising

CLASSIFIED RATES

1 insertion .....7c per line
2 insertions .....6c per line
3 insertions .....5c per line
(Five words to a line)
Monthly Ads (no change of copy) $1.25 per line, per month.

NO AD TAKEN LESS THAN 25c OR LESS THAN 2 LINES.

CONTRACT RATES furnished on application at The Gazette office.
CLOSING HOURS. All Want Ads must be in before 12 noon of day of publication.
OUT-OF-TOWN ADS must be accompanied with cash in full payment for same. Count the words carefully and remit in accordance with above rates.
The Gazette reserves the right to classify all ads according to its own rules and regulations.
TELEPHONE YOUR WANT ADS when it is more convenient to do so. The bill will be mailed to you and as this is an accommodation service The Gazette expects payment promptly on receipt of bill.
Persons whose names do not appear in either the City Directory or Telephone Directory must send cash with advertisements.
BOTH PHONES 77

SPECIAL NOTICES

ALWAYS
When you think of ? ? ? ? think of U. P. Beers.

RAZORS HONED—25c. Premo Bros.

PASTURE for rent. Horses or cattle. Frank Schildt, Edgerton, Phone 323 F. 23.

LOST AND FOUND

AUTOMOBILE TIRE AND RIM—Found. Non skid for Cadillac. 36x4½. Owner may have same by proving property and paying expense at Gazette.

DOLLAR—Lost, while crocheted, Wednesday p. m. between Levy's and postoffice. Finder return to Gazette or call Bell phone 1387. Keepsake.

PACKAGE—Lost, contained curtain material and ice book. Finder call R. phone 956 Black, or leave at Gazette.

POCKETBOOK—Lost between Lewis Knitting Co., and Court House Park. Finder please return to Gazette and receive reward.

SUIT CASE—Lost between Ft. Atkinson and Janesville. Contained shoes. Finder please leave at this office and receive reward.

FEMALE HELP WANTED

EXPERIENCED WAITRESS—Steady work, good wages. Apply at once. Royal Cafe.

5 EXPERIENCED SALESLADIES Wanted Saturday morning. Apply at once to manager Janesville Dry Goods Co., 22 S. River St.

FOUR GIRLS

to operate power sewing machines. Good wages, steady employement, excellent working conditions. Apply at once.

LEWIS KNITTING CO.

GIRL for general housework. Mrs. F. W. Bennison, Bell phone 767.

GIRLS—Apply at once. Janesville Steam Laundry, 27 S. Main St.

HOUSEKEEPERS—Chamber maid, private houses, hotels. Mrs. E. McCarthy Licensed Agent. Both phones.

SECOND GIRL—Mrs. N. L. Carle, 515 St. Lawrence Ave.

MALE HELP WANTED

BOY—Must be strong to work in country. No shirker. Address "Boy" care of Gazette.

BOYS

BOYS

BOYS

Several steady reliable boys to carry paper routes. Good pay, steady work. Apply at once to Gazette printing Co., Mr. Price, Circulation Manager.

MECHANICS—Chance for speedy advancement. Townsend Mfg. Co.

TWO TEAMSTERS—Call at once. Bell phone 886.

YOUNG MAN—To learn drug business must have some high school education. Apply at once. Badger Drug Co.

HELP, MALE AND FEMALE

GOVERNMENT NEEDS 20,000 clerks at Washington. Examinations everywhere July 7. Experience unnecessary. Men and women desiring government positions write for free particulars to J. C. Leonard (former Civil Service examiner), 1064 Kenois Bldg., Washington.

AGENTS AND SALESMEN

LADIES AND MEN at the Singer Store. Good salary and commission paid. Apply in person.

SALESMAN & COLLECTOR.

Good salary to men with experience.

Singer Sewing Machine Co., 126 Corn Exchange.

SITUATIONS WANTED

POSITION—By young lady, high school graduate. Address "E. S." care of Gazette.

ROOMS FOR RENT

ACADEMY ST., N. 307—Roomer wanted. Call Bell phone 2112.

JACKSON ST., N. 11—Large furnished east front room and large well lighted room, with use of attached kitchen if desired.

MAIN ST. S. 234—Strictly modern furnished room. 1325 Blue.

ROOMS AND BOARD

BOARDERS—Wanted at 527 Caroline St., R. C. phone 861 Black.

MODERN ROOMS—With or without board. 115 S. Main St. R. C. phone 337 White.

LIVESTOCK AND VEHICLES

HORSE—For sale, weighing about 1050. Safe for anyone to drive. Harry W. Dettmer, Hanover, Wisconsin.

HORSES—For sale, a team of horses and 50 hens. Call evenings from 6 to 8 o'clock. Bell phone 9901 J 1.

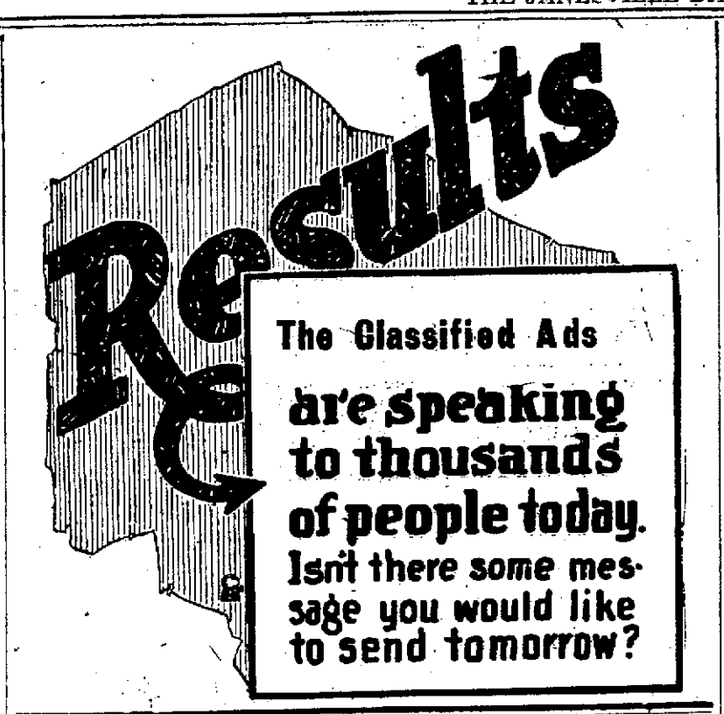

LIVESTOCK AND VEHICLES (Continued).

HORSES—For sale or exchange. Call and see me. L. Dutcher, Union House Barn, N. First St.

MISCELLANEOUS FOR SALE

LAWN MOWERS

Good assortment. $5.00 to $14.00. Screen doors and windows. Wire cloth, spring hinges, screen paint.

TALK TO LOWELL

LAWN SWINGS
settees, porch swings, hammocks. Complete stock. Popular prices.
FRANK DOUGLAS
Practical Hardware.
15-17 S. River St.

MISCELLANEOUS WANTED

SHOT GUN—rifle (22 or 32) or revolver. Give lowest price. R. C. phone 1029 Red.

MACHINERY AND TOOLS

MANURE SPREADERS—New stock, prices right. Five year written guarantee with each spreader. H. P. Ratzlow & Co., Tiffany, Wis.

NITSCHER IMPLEMENT CO.

One second hand Type A. International Silo Filler.

THRESHING MACHINES

One 30-50 Alban Taylor Separator, Sadley stacker, self feeder and weigher.

One 28-46 New Racine Separator.

One 40-64 Advance Separator with blower, self feeder and weigher.

STEAM ENGINES

One 16 H. P. double cylinder Reeves engine.

One 18 H. P. Compound Advance engine.

One 12 H. P. Advance engine.

One 20 H. P. Avery engine.

One 40-80 Scott tractor.

NITSCHER IMPLEMENT CO.
26 N. Bluff St.

HOUSEHOLD GOODS

CUPBOARD—Wanted. Large kitchen cupboard. Also bath tub. Bell phone 1012.

DOMESTIC SEWING MACHINE—for sale. Walnut couch lamps, garden tools, heating stove. 324 Caroline St.

FOLDING BED—For sale, combination desk and book case, brussels carpet, 2 tables, 2 stands, 4 pieces solid mahogany, 4 shelf book case, iron bed, bed with mattress and springs. 429 N. Jackson St.

OIL COOK STOVES

Perfection, Quickmeal and Florence oil cook stoves are cheapest for cooking. Oil is cheapest fuel. We have a complete stock of 2, 3 and 4 burner stoves.
FRANK DOUGLAS
Practical Hardware.
15-17 S. River St.

OIL STOVE—For sale, large four burner oil stove. Call R. C. phone 368 Red.

OIL STOVES—For sale. Clark Jewel Oil Stoves. Big stock. Janesville Housewrecking Co., 56 S. River St.

REED BABY BUGGY—Wanted. Must be in good condition. Call Bell phone 894.

SEWING MACHINES—Second hand machines, five dollars and up at the Singer Store.

STOVES—THE BIG FOUR
Favorite, Acorn, Round Oak and Monarch Ranges. If you want to see the World's best, come in and Talk to Lowell.

WINDOW SASHES—For sale. Second hand sashes with glass. R. C. phone 966 Blue.

SPECIALS AT THE SHOPS

FLORIST—Floral designs our specialty. Chas. Rathjen, W. Milw. St.

PLANTS AND SEEDS

CABBAGE PLANTS—For sale by the 100 or by the acre. G. F. Newman, Both phones.

SPANISH TOBACCO PLANTS—For sale. Geo. Correy, Bell phone 21 RI.

TOBACCO PLANTS—For sale. Call Bell phone 202.

TOBACCO PLANTS—for sale. John McKewan, Bell phone 15 J. 1.

PLANTS AND SEEDS (Continued).

TOBACCO PLANTS for sale. Mrs. Geo. Decker. R. C. phone 1138 Red.

FLOUR AND FEED

BLATCHFORD CALF and pig meals, ground feed, oil meal, bran and midds. Rock Salt. Echlin Feed Store.

CAR OF FEED just unloaded. Bran, $35; standard midds., $37; corn feed meal, $60 per ton. Get your supply while it lasts. Bower City Feed Co., 120 Park St., both phones.

EAR CORN—For sale, shell corn, oat midds., wheat and rye midds, bran, scratch and chick feeds. Rock and barrel salt. S. M. Jacobs & Son.

FEED AND SEED

Our stock of feed for poultry, horses and hogs is most complete. Car of midds in next week and would advise buying enough to last a few weeks as mill feed is very scarce and most of the big flour mills close July 1st until the next crop.
Millet and buckwheat seed for the planting. Call phone or write us.
F. H. GREEN & SON
North Main St.

POULTRY FEED—We are making very low prices on poultry feed. Try us when in want of cracked corn, scratch or chick feed, wheat screenings, etc. Doty's Mill, foot Dodge St. Both phones.

SERVICES OFFERED

ASHES removed, sand and gravel delivered. Henry Kaylor, both phones

TEAMING—By day or hour. Ashes and refuse removed. C. A. La Sure, Bell phone 2063.

TIN AND FURNACE WORK of all kinds. Expert workmen. Talk to Lowell, 109 W. Milwaukee St. Both phones.

UMBRELLAS repaired and recovered Best quality materials used. Work done by an expert. Premo Bros.

HEATING AND PLUMBING

H. E. HATHORN—603 N. Palm St. R. C. phone 282 Blue. Bell 1915. Estimates cheerfully furnished.

BUILDING AND CONTRACTING

ROOFING

Don't lay another roof until you see our Barrett's Everlasting Roofing. Easy to lay; low in cost.

TALK TO LOWELL

PAINTING AND DECORATING

BIG PAINT SALE
We are closing out the large stock of paints and Chi-Namel purchased from H. L. McNamara Hardware stock, and are selling at a big discount this week. Janesville Housewrecking Co., 56 S. River St.

PAPER HANGING—First class work guaranteed. Paul Daverkosen. Both phones.

TRANSFER AND STORAGE

TALK TO LOWELL—Dry and clean warehouse for storage of stoves and furniture. 109 W. Milwaukee St. Both phones.

REPAIRING

WINDMILL REPAIRING, well drilling. Expert workmanship. G. Dusik, Globe Works, 320 N. Main St.

INSURANCE

BEST LIFE INSURANCE—Northwestern Mutual. F. A. Blackman, Agent, Jackman Block, Both phones.

AUTOMOBILES FOR SALE

BUICK—One little 6, 5 passenger; 45 B. Buick, First class condition, new tires. 911 Milwaukee Ave.

FORD—One Ford touring car, new. One Maxwell touring car like new.
Car load of Maxwells just received. We have several other bargains in used touring cars and trucks. A. A. Russell.

NITSCHER IMPLEMENT CO.

2 1916 Chevrolet Touring Cars.

1 1916 Ford Touring Car.

2 1914 Ford Touring Cars.

NITSCHER IMPLEMENT CO.
26 N. Bluff St.

STUDEBAKER six cylinder 7 passenger touring car, electric starting and lighting system, just painted $325.00.
One Rambler Roadster $75.00.
One Buick Roadster
One 1917 Ford Roadster.
One 1917 Ford Touring Car.
One 1917 Ford with express body.
BUGGS GARAGE.

USED CARS

One 1916 Maxwell touring car.

One 1916 Overland touring car.

One 1916 Ford touring car.

One 1916 Ford Roadster.

One 1917 Ford Touring Car.

One Cole 30 Speedster.

These cars are all in good condition.

MURPHY & BURDICK
72 S. River St.

MOTORCYCLES AND BICYCLES

BICYCLE REPAIRING, cleaning and overhauling. Expert workmanship. Wm. Ballentine, 122 Corn Exchange.

BICYCLE REPAIRING—All kinds of bicycle supplies. We carry a complete line of bicycle tires. Premo Bros.

FLATS FOR RENT

OAKLAND AVE. 220—Small modern flat.

HOUSES FOR RENT

HOUSE and big garden. A. E. Shumway. Both phones.

MAIN ST. S. 403—Modern dwelling. Cunningham Insurance Agency.

MAIN ST. S. 202—7 rooms with bath and basement. Inquire Lewis Knitting Co.

RACINE ST. 1119—Eight room house R. C. phone 874 Blue.

HOUSES FOR SALE

CORNELIA ST.—Small dwelling. Several fine lots at a very cheap price. Money to loan on real estate security. F. L. Clemons, 205 Jackman Bldg.

THIRD WARD, 7 room house, barn, 2 lots. 10 rods deep. Inquire 527 Caroline St.

LOTS FOR SALE

A FEW FINE residence lots near new factory grounds, on monthly payment plan. Let us talk matters over, we furnish money to build. Inman & Riedel, 324 Hayes Block.

REAL ESTATE WANTED

HOUSE—Wanted to buy small modern house, second or third ward. State price, terms and location. Address "Home," care Gazette.

GOOD THINGS TO EAT

A REAL FISH DINNER is served at the Savoy Cafe every Friday. We make a specialty of having fresh fish cooked to suit the tastes of everyone, of having good service, cool fresh air, a home like atmosphere, and low prices. SAVOY CAFE, 34 S. Main St.

CLEANERS AND DYERS

GET YOUR LAST SUMMER'S SUIT CLEANED AND PRESSED TODAY. Make it look like new. The cost is small and you save the price of a new one. Badger Dye Works, W. Milwaukee St.

ABE MARTIN

Speakin' o' airplane production, a feller don't know which t' believe, th' movin' picture films or th' newspapers. "You couldn' git th' men t' look at an air raid these days, ther so afraid they'll miss somethin'," said Tawney Apple, t'day.

SOUTHWEST LIMA

Southwest Lima, June 19.—Will Bennett and C. B. Palmer, George Bacon and Ed. Wilcox were out on the W. S. S. drive Tuesday.

Messrs. and Mesdames O. W. and Will Bennett were guests of Whitewater relatives Sunday.

Mr. and Mrs. L. E. Silver and Beatrice were callers at John Lackner's, Wednesday evening.

Otto Kunkle met with a painful accident Friday by falling out of an apple tree and injuring himself severely.

A number from this vicinity attended "My Four Years in Germany," at the Apollo theatre in Janesville this week.

Will Dixon bought and received several hundred dollars worth of wool last week.

Howard Elphick attended the picnic given by the sophomore class of the Whitewater high school at Green lake last Thursday.

Will Dixon tested a carload of cattle which was later shipped to Oklahoma last week.

Henry Andrews escaped unhurt from what might have been a fatal accident, while returning from Janesville in his car, Tuesday afternoon. On the narrow turnpike just south of Milton he met two Ford cars one of which attempted to pass the other just as Mr. Andrews met them. To avert a collision, which he saw was unavoidable, Mr. Andrews headed his car into the railing, crashed through the railing and plunged down the steep embankment into the ditch. The car landed right side up and Mr. Andrews was uninjured, but the car was badly damaged.

NORTH CENTER

North Center, June 18.—Transplanting tobacco has begun in this vicinity.

James Cullen spent from Saturday till Sunday afternoon in Janesville.

A party of young folks helped Miss Cora Bienash to celebrate her birthday Friday night. A good time was enjoyed by all present.

Mr. and Mrs. L. Barrett and daughters Helen and Edna and John Ford of Porter motored to Madson Thursday to be present at the graduation exercises of Miss Anna Barrett at Sared Heart academy at Edgewoodvilla.

The following young people spent Sunday evening at L. Barrett's, viz.: Misses Celia and Agnes Reilly, Josephine Barrett, Messrs. William Barrett and M. McGuire.

Sympathy is extended to the relatives of Mrs. Mary Pratt who died at her home in Stoughton last week.

MAGNOLIA

Magnolia, June 19.—The Junior Red Cross meets with Mrs. T. M. Harper at her home instead of at the hall Friday afternoon.

F. B. Green had a consignment of over thirty-five head of his fine Holsteins at the sale held in Evansville Wednesday evening.

Will Casey and family are are proud possessors of a new car.

The Holstein-Fresian sale was largely attended by the men from here.

LEGAL NOTICES

NOTICE TO CONTRACTORS.
Sealed bids will be received for new heating plant to be installed in Rock County Court House, Janesville, Wis. Plans and specifications may be had by applying to County Clerk, Janesville, Wis. A certified check of 10% of bid must accompany same. Right reserved to reject any or all of bids. Bids to be opened at Court House, Janesville, Wis., at 2 p. m. June 25, 1918.

DELAVAN

Delavan, June 19.—Wm. Fleming Jr., of Milwaukee came Thursday to make a short visit with relatives in this city and at the lake.

L. R. La Tave will go to Milard this week to move a barn.

A son was born June 18, to Mr. and Mrs. Roy Wright at their home northwest of town.

Children's Day was observed at the Congregational church with special services for the little ones and their parents. The church was beautifully decorated with flowers for the occasion and the music was very appropriate. Several babys were babztized and a new cradle roll list added to those graduating from this department, having their names placed on the regular Sunday School list.

The Royal Neighbors of East Delavan Camp will hold an ice cream social at the home of Mrs. Mike Duggan this evening. All are invited to attend.

Dr. Chas. Barthoff of Elroy, Wis., with his brother William, wife and daughter, and their father, motored here and called at the home of Bert Barthoff.

Chas Kenyon has enlisted in the United States service and has been called to Washington D. C., where he will be placed in charge of a road grading gang.

H. F. Tomohlen took a number of young boys to Phantom Lake on Thursday morning for a two week's outing.

Maurice Morrissey drove to Beloit on Monday taking Mrs. Wm. O'Neil and daughter and Mrs. John Sheehan and sons who called on friends there.

Chas. Gosso of the United States Navy, who is visiting his parents in Darien spent Sunday at the home of his brother, Ed and family.

Mrs. B. Bergen of Fond du Lac is spending several days at the home of her sister, Mrs. Erwin Davis.

Mrs. F. F. Kenney entertained the W. C. B. L. Thursday afternoon at her home.

Miss Hazel Schneider has resigned her position as operator at the local Wisconsin Telephone Company after nearly two years service.

A barn dance will be held on the Chancey farm this evening. The Hatch orchestra of Janesville will furnish the music and a large crowd is expected.

Mrs. Margaret Hackney is again able to attend to her duties at the local telephone office after an illness.

A load of Mystic workers from this city drove to Elkhorn Thursday evening and attended a meeting of their lodge in that city. A class of seventeen were initiated. A splendid drill team from Lake Mills doing the floor work.

Memorial Day for the Women's Relief Corps falls on Thursday, June 20 and the Delavan corps will meet at the masuleum at 6:45 p. m. when memorial services will be held for the deceased members of the corp.

Jess Williamson is home from Diel, Ill., where he spent the winter.

Mrs. Goff and family are moving today into the Wm. Lulley house on South 6th street.

Mrs. A. Wilday is enjoying a visit from her mother, whose home is in La Grange.

Irving Liprech and W. W. Briggs were Janesville callers today.

NOTICE—Gazette is on sale at Rustad's Drug Store, opposite the Post Office.

ALBANY

Albany, June 18.—Albany certainly had a big crowd and a fine day for their Red Cross Day last Friday. Everybody had a good time. The proceeds amounted to nearly $3,000.00. Thanks to everybody.

Mr. and Mrs. Volney Morton, Mrs. Oscar Denny and son of Monroe, visited at the home of Fred Morton and wife Thursday and Friday.

Mrs. Anna Bennett and daughter, Bertha of Monroe and Rev. H. G. Bennett, evangelist visited at the home of A. R. Bennett the past week. Rev. Bennett preached in the Baptist church Sunday morning, at the Gap church Sunday afternoon and Sunday evening there was a Union Patriotic meeting in the Park. Monday evening he gave a lecture with slides on the war in the Baptist church.

Mrs. A. C. Gaarder of Footville attended Red Cross Day here Friday.

Mrs. Ed Wessel, who is under the care of a trained nurse is a trifle easier today.

Mr. and Mrs. Chester Belleville and family and Jas. Berry and daughter of Twin Grove, George Clark of Juda and Mr. and Mrs. D. T. Bennett of Monroe all attended church at the Gap Sunday.

Miss Gladys Bowman left yestesday for a few days visit with her friend Maud Larmer at Footville.

The Green County Banker's Association are enjoying a banquet at the Commercial House tonight.

Miss Edith Briggs has returned from an extended visit in Chicago.

Mr. and Mrs. Albert Maulkow, Mesdames Ida Smiley and Alta Comstock motored to Monroe Saturday afternoon.

Mrs. Clarence Moore visited in Milton during the week.

Misses Clelia and Grace Blackford are spending the summer vacation at Shell Lake, Wis.

B. A. Pieser of Turtle Lake was in town on business the first of last week.

Mis Tella Griffin and Leslie Partridge motored to Whitewater last week.

Mrs. J. P. Atherton and daughter spent last Wednesday morning in Brodhead.

Fred Nichols of Beatrice, Neb., was in town a few days last week helping erect a silo on his farm.

Miss Hallie Turner has gone to Washington D. C., for employment.

NEWVILLE

Newville, June 18.—Many from this community went to Edgerton Sunday afternoon to attend the funeral of Wm. Park, who for many years was a resident of this community and was highly respected. The family have the sympathy of everyone in their loss.

Miss Myrtle Husen left Sunday evening to spend part of her vaaction at the Dale West home, north of here.

Mr. and Mrs. George Sherman were Stoughton visitors on Tuesday evening.

Misses Florence and Wilna Wileman went to their home in Milton Junction Saturday evening, returning Sunday.

Beth Doer and Harvey and Harry Brown expected to go to Janesville today to receive their diplomas. They are all planning to go to high school this fall.

Mrs. Bates of Porter is the guest of her daughter, Mrs. Kathlow.

Miss Natalie Webley is here from Beloit to spend part o fher vacation with her aunt, Mrs. Brown.

Mrs. George Kathlow, Misses Hazel Husen, and Bonnie Gilbert and Mr. Kathlow, Lee Alder and Leo Brown made an auto trip to Rockford on Sunday.

Worth Knowing.

Mildew stains can be removed by rubbing a little soap over the fabric and on the top of this a little chalk and lemon juice. Place the garment in the sun for several hours and then wash as usual and the spots will vanish.

Clean out the attic by getting rid of odds and ends stored there. A little classified ad will do the trick.

MRS. VANDERBILT BECOMES GODMOTHER OF FAMOUS ITALIAN ALPINE TROOPS.

Mrs. William K. Vanderbilt, Sr., on left, and General Pepino Garibaldi.

Mrs. William K. Vanderbilt, Sr., has agreed to become the god-mother of the Italian Alpine soldiers. Here she is shown with General Pepino Garibaldi. They have just reviewed the new proteges.

FORTY YEARS AGO

The Janesville Daily Gazette, June 20, 1878.—Janesville baseball players will be interested to know that Frank Bliss is announced to catch for the Milwaukee in their game today.

The firemen go through their usual drill tonight at the engine house. Plenty of room, especially for the ladies.

Henry Lovejoy, who has been visiting in the city for a week or more, left today for his home in State Center, Ia., where he is station agent.

Charles Penniman desires through the columns of the Gazette to extend his thanks and also the thanks of the other bereaved to the many friends for their sympathy and kindness during the the recent sickness, death and burial of his wife.

The Congregationalists are considering the plan of rebuilding the chapel which was burned three years ago. It will make their building the most convenient and elegant in the state. The Ladies' society has about $1,600 on hand and the ladies propose to donate this to the building of the chapel, if the trustees proceed with the work. The board of trustees will meet tonight to consider the matter.

The Congregational church is to give an entertainment on the evening of July 4 which promises to be of more than usual interest. Besides the serving of ice cream and other refreshments, "The Mistletoe Bough" in three acts will be given. The story is so old as to be known to us all, but its production will be so arranged that all will be interested in it as though it was new. Further particulars will be duly given when fully arranged.

Frank Mason, formerly postmaster clerk at Madison, is spending a few days in the city, and will go from here to Milwaukee.

The usual festival of Corpus Christi was observed at the Catholic churches today.

It is a rather strange fact that of the five young telegraph students who went bathing when Maus was drowned no two came from the same state.

The lecture to be given this evening by W. R. French of Chicago is to be one of interest to all. It is on "Conventional Art," and will be illustrated by crayon sketches. Mr. French handles the crayon with great speed. He is secretary of the Chicago School of Design and is well posted in all art matters. The lecture will take place in the Court Street Methodist church instead of the All Souls church. The reason for the change is that the managers of the art exhibition deem it better not to disarrange the pictures but to give the lect ure where it will not interfere with the exhibition. After the lecture, those who attend can go to All Souls church and look at the exhibition, the two shilling admission fee not only paying for the lecture but also for the exhibition.

Read the classified ads.

BRANCH OFFICE FOR GAZETTE AT BAKER & SON

For the convenience of its patrons and the public generally, the Gazette has established a branch office with J. P. Baker & Son, Drug Store, corner West Milwaukee and Franklin streets.

Copy for classified advertisements, orders for papers, subscriptions and matters of this nature, as well as items of news may be left at the Baker Drug Store, and will receive the same attention as if they were sent direct to the office.

WHO SHALL CONTROL PALESTINE AFTER THE WAR? HEBREW LEADER SAYS IT MUST BE FREE NATION

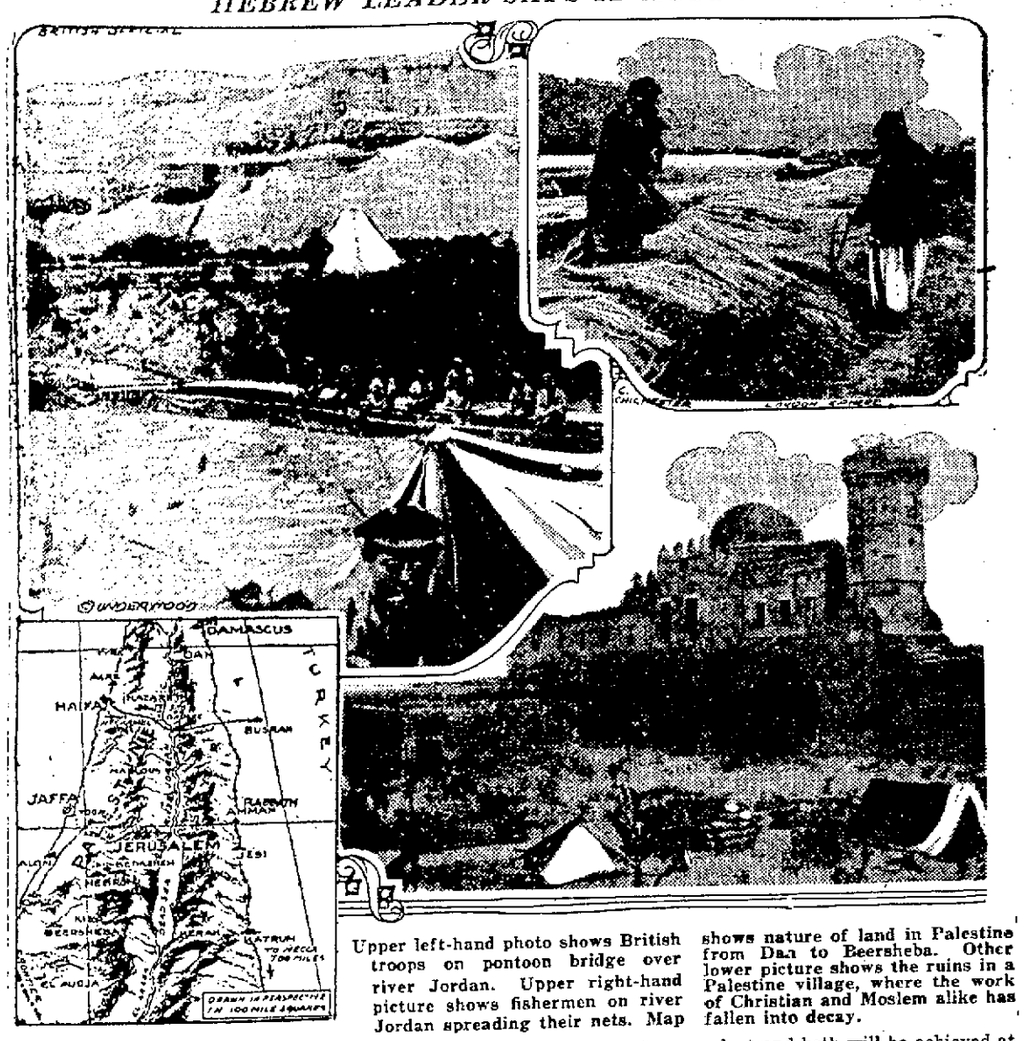

Upper left-hand photo shows British troops on pontoon bridge over river Jordan. Upper right-hand picture shows fishermen on river Jordan spreading their nets. Map shows nature of land in Palestine from Dan to Beersheba. Other lower picture shows the ruins in a Palestine village, where the work of Christian and Moslem alike has fallen into decay.

Into whose hands will Palestine fall after the war? That question is the topic for discussion almost universally. Dr. Ben Zion Mossinsohn, rector of the Hebrew Gymnasium in Palestine and now in this country, says that Palestine must be free. "The freedom of Palestine and the freedom of the world are interdependent and both will be achieved at the end of the present war by the victory of the democratic nations over the central powers," he said recently in a speech at Cleveland, O.

THE BOLSHEVIKI HAVE ADOPTED CUBIST STYLE

[BY ASSOCIATED PRESS.]

London, June 20. The Bolsheviki have adopted the cubist style of decoration for Russian cities in celebrating the revolutionary feast days. The whole city of Petrograd was decorated in this bizarre fashion for the celebration of May Day. Thousands of cubist posters draped with revolutionary red bunting ornamented the walls of palaces and government buildings. Describing the scene the Petrograd correspondent of the Morning Post writes:

"Petrograd for May Day was turned into a huge village fair. The ambitious plans for hiding under red draperies and hideous cubist canvasses all the visible symbols of those things that made the greatness of once great Russia, were curtailed by shortage of red material, by inability to compel a sufficiency of skilled labor, or by the desire of everybody concerned to think first of personal opportunities and only secondarily of public objects.

"At any rate, the great palaces and monuments, the works of art of many generations, were neither hidden nor disguised, but merely disfigured. I noted principally the disfigurement of the Winter Palace facade. Half of dozen billboards erected about the palace square bore cubist and futurist angular daubs on a gigantic scale, each with a legend explaining what otherwise was certainly incomprehensible.

"The great column of the Palace Square had evidently defied the attacks, and only its pediment was partially hidden by billboards covered with crude colors, having neither form nor substance.

"The procession did itself credit in several particulars. All the fighting arms were largely represented, and some of the sections, especially a certain cavalry regiment and a detachment of machine gunners, looked like fighting material ready for work. The sailors were such as have always been in Petrograd. The infantrymen and artillerymen, particularly the latter, seemed to have undergone but little training. All the fighting forces on this occasion appeared with full equipment and arms. Bands of workmen were interspersed between the fighting arms.

Lost and found articles quickly find their owner by use of a little classified ad.

Fundamental Human Need.

It seems to me a great truth that human beings cannot stand on selfishness, mechanical utilities, economics and law courts; that if there be not a religious element in the relations of men, such relations are miserable and doomed to ruin.—Carlyle.

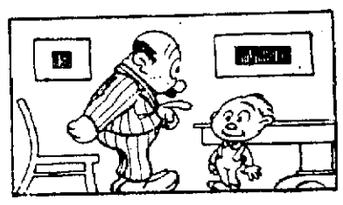

NOT SO SMART.

Pa—I'm going to punish you severely!

Willy—What for, Pa?

Pa—Now, don't try that innocence game. I know all the bad things you've done today.

Willy—No you don't. You don't know I hid the strap you lick me with.

DARIEN

Darien, June 19.—Mrs. A. V. Sawyer went to Elkhorn this evening where she will attend the senior class play.

Charles Gosso, U. S. N., is home on a fifteen day furlough from Boston, Mass.

A patriotic rally given under the direction of the Darien Council of Defense was held in Reed's hall Tuesday evening. F. H. Kiker of Whitewater was the speaker of the evening and music was furnished by the Darien band.

Mrs. Charles Beardsley entertained the Ladies' Social club this afternoon.

Children's day exercises were held in the Babtist church Sunday evening. A patriotic rally was enjoyed by a good sized audience.

A number from here attended a meeting of the Walworth Baptist association held at the Brick church today.

Errol Thomas went to Milton today where he will begin work with the Northwestern Telephone company.

Mr. and Mrs. G. L. Reed are Delavan visitors today.

Mr. and Mrs. Alfred Matteson of Sharon visited Sunday at the home of the latter's parents, Mr. and Mrs. L. L. Thomas.

Walter Wheeler of Camp Grant called at the home of his brother, L. T. Wheeler, Sunday.

Mrs. W. Ende and Mrs. Geo. Lane and daughter Beverly of Savannah, Ill., spent the week-end at the home of their mother, Mrs. Alice Lindeman.

Lost and found articles quickly find their owner by use of a little classified ad.

Inconsistency.

Patience—"Why do you look so disparagingly at that man? He stood up for you at the meeting the other night when you were being abused." Patrice—"Yes, I know he did. But I came up on the same trolley car with him tonight, and he wouldn't stand up for me there."

Talking for Effect.

A good conversationalist is not one who talks for effect. It is generally easy to pick out the man who is talking in order to make an impression, who says not so much what he thinks, as what he imagines his listeners will consider clever.

Bargains in most everything are listed in the classified columns.

SWAT SWING SLACKERS

If you see any gardeners like this in this town, the National War Garden Commission, of Washington, urges you to report them to the garden committee.

Use the classified ads if you have anything to sell; they will sell it for you.